WEATHER FORECAST

Victoria and Vicinity—Fresh to strong westerly winds; fair; cool at night.
Vancouver and Vicinity—Fresh to strong westerly winds; fair; cool at night.
West Coast—Strong northwest to west winds; mostly fair and cool.

The Daily Colonist.

(ESTABLISHED 1858)

COLONIST TELEPHONES

Advertising	Empire 4114
Business Office	Empire 4114
Circulation	Garden 1812
Job Printing	Garden 5241
Editorial Rooms	Empire 4111
Social Editor	Empire 3311

NO. 117—SEVENTY-NINTH YEAR | VICTORIA, BRITISH COLUMBIA, WEDNESDAY, APRIL 28, 1937 | EIGHTEEN PAGES

AT COOKING SCHOOL First Session
of Colonist Classes Conducted by Miss Andree Well Attended — Page 5

VARSITY WINS OPENER
U.B.C. Defeats Windsor, 31-29, in First Game of Cage Series — Page 12

Spring Garden *GARDENS DESCRIBED*
Week Visitors Told of Methods Used in Scandinavian Countries—Page 7

BELGIUM UNWILLING FOR ANY EXCHANGES WITH NAZIS' REICH

Refusing to Withdraw From League of Nations to Obtain Security Guarantees—New Diplomatic Position Indicated Following Visit of Anthony Eden and Anglo-French Declaration

BRUSSELS, April 27 (CP-Havas).—Belgium will refuse to withdraw from the League of Nations in exchange for German security guarantees similar to those given by Britain and France, but will seek limitation of the League covenant clause requiring it to permit passage of foreign troops over its territory in case of war, it was reliably stated tonight.

This stand was understood to represent an important foundation stone in Belgium's new diplomatic position following British Foreign Secretary Eden's two-day visit here and the Anglo-French declaration releasing Brussels from its Locarno obligations.

(Eden arrived by plane from Brussels at London, tonight.)

NEGOTIATIONS UNLIKELY

In view of Germany's attitude, it was stated, no negotiations toward a new Western European pact can be expected in the near future.

In connection with Belgian desire for limitation of Article XVI of the League covenant, it was remarked that automatic passage of foreign troops over Belgian territory in the event of war would necessarily involve this country in the war. Belgium wishes to avoid this danger.

As in the past, the Brussels Government will tolerate the flight of no foreign fighting planes over its territory.

AGREEMENTS TERMINATED

It was repeated here that all army general staff agreements concluded after Germany repudiated Locarno are now theoretically terminated, since these understandings existed by virtue of reciprocal obligations from which Belgium has been relieved.

BRAZIL FACING SERIOUS CRISIS

Rupture Between President And State Governor May Bring Revolt

BUENOS AIRES, April 27 (AP).—Information received from Rio de Janeiro through authoritative channels tonight, indicated Brazil may be plunged shortly into a serious political crisis, as a prelude to the presidential electons set for next January 3.

The indicated crisis would involve an open rupture between President Getulio Vargas, Brazil's dominant political figure for the last seven years, and one of his most powerful state governors and supporters.

The Government, it was stated, has drawn up a decree tantamount to the dismissal of the Governor, General J. A. Flores Da Cunha, chief of the politically powerful Southern State of Rio Grand do Sul and head of a state army of 30,000 men.

DECREE EXPECTED SOON

Informed sources believed the decree would be signed by the President within a day or two and would be designed to forestall an expected announcement by General Flores in favor of the presidential candidacy of Armando Salles Oliveira, former Governor of Sao Paulo.

Brazilian political leaders have been expecting this announcement for some weeks. They consider it would be a gesture of defiance towards President Vargas, who is known to oppose Salles, and would signalize a breach between powerful political allies of long standing.

There has been much speculation about the attitude of General Flores' army of 30,000 in Rio Grand do Sul in the event of an open breach with the National Government.

PETROL PRICE RISES

LONDON, April 27 (CP-Havas).—Gasoline goes up a halfpenny in price, beginning tomorrow, it was announced today. This brings the price per gallon up to a shilling and eightpence (40 cents).

NO DECISION REACHED

LONDON, April 27 (AP).—London's busmen and their employers conferred seven hours today without reaching a settlement to avert a strike threatened to start on Friday midnight.

PAGE DIRECTORY

Comics	Page 15
Culbertson on Bridge	Page 18
Editorials	Page 4
Financial	Page 14
Jane Dixon	Page 15
"Playgirl"	Page 18
Radio Programmes	Page 11
Shipping and Travel	Page 17
Social Notes	Page 8
Sport	Pages 12, 13
Theatres	[illegible]
Women's Clubs	Page 7

NO BAR TO LOW TARIFFS

New Anglo-Canadian Trade Agreement Highly Valued By Great Britain

LONDON, April 27 (CP-Havas).—Walter Runciman, president of the Board of Trade, told the House of Commons tonight that the Anglo-Canadian trade agreement negotiated in February in no way prevented the British Government from pursuing a policy looking toward the lowering of trade barriers.

Earlier the House defeated by 225 to 118 an Opposition Liberal amendment which would have struck out the fixed margin of preference in favor of Canadian wheat, butter, cheese, raw tinned apples, pears, eggs in the shell, fish, unwrought copper and timber of all kinds.

Britain's trade with Canada is of first-class importance, Runciman declared. Outlining various changes made under the new pact, he remarked that references had been made to efforts on the part of his predecessor, Will Graham, Labor, to secure low tariffs.

Recalling Graham's "heroic efforts" in this direction, Runciman said the British Government had set forth these objectives at a Geneva Economic Conference. The United Kingdom failed absolutely to make any progress, he said, "because at the International Conference this country had nothing to give away." It is impossible, Runciman declared, to obtain concessions from other countries without having something to give in return.

LARGE FLOCK OF SWANS OBSERVED

Chemainus Residents Have Close View of Over Thirty Resting On Water

CHEMAINUS, April 27.—On Sunday afternoon some Chemainus residents who were in a boat just off Kuper and Thetis Islands, noticed a white streak in the water which puzzled them. From a distance it looked like a flock of gulls, but as they did not move the boat was turned in their direction.

Much to the party's surprise they were able to bring their boat within some seventy-five feet of what proved to be a large flock of white swans.

After admiring them on the water it was decided to bring the boat even closer to make the birds rise so that they could be counted. This was done, and the flocks rose slowly to the count of thirty-four. After flying a few hundred feet only, the swans settled again, apparently to rest for the night.

They were discribed as huge birds, larger than tame geese and very graceful.

Air View of Stockton Strike Battlefront

Fierce rioting, hand-to-hand battles and tear gas barrages turned Stockton, Cal., into a veritable no-man's land when cannery operators opened one of four strike-bound plants. Twenty-seven persons were reported shot when shotguns were brought into play during a second outbreak. More than 100 were injured. Photograph shows an air view of the "battlefront" at top of picture. Note clouds of tear gas along the railroad tracks.

Ready for Broadcast of Coronation and King's Message to the Empire

Elaborate Preparations Are Completed for Description of Ceremonies

CANADIAN PROGRAMME TO LAST THROUGH DAY

OTTAWA, April 27 (CP).—Canadian radio listeners will have two chances of hearing a description of the Coronation ceremony in Westminster Abbey on May 12, and the King's message to the Empire, the Canadian Broadcasting Corporation announced tonight.

The British broadcasts of both these events will be relayed in Canada over the Canadian Broadcasting Corporation network and rebroadcast again later in the day.

The corporation has prepared a twenty-three-hour programme for Coronation Day and will be on the air continuously from 1 a.m., May 12, to midnight. (Both times Pacific Standard).

COMPLETE DESCRIPTION

From the British Broadcasting Corporation the Canadian radio body will take the description of the Coronation procession, the Coronation service and the return of Their Majesties to Buckingham Palace besides the King's speech to the Empire and other features.

Continued on Page 10, Column 5

Flyer Forced To Abandon African Dash

JUBA, Sudan, April 27 (CP cable).—H. L. Brook tonight gave up his attempt to set a London-to-Capetown record by air, but said he would continue to Capetown and attempt to break the record on the return flight.

The British aviator had made good speed over the first part of the flight before damaging the tail wheel of his plane here. It was the third time that accidents have interrupted his attempts to break Amy Johnson—Mollison's record.

King George Travels Down River to Open Museum in Greenwich

Thousands Line Banks of Thames to Acclaim His Majesty and Queen Elizabeth—Other Thousands Throng Streets Leading to Palace

LONDON, April 27 (CP-Havas).—Smiling under a radiant sun and acclaimed by thousands lining the banks of the river, King George and Queen Elizabeth traveled down the Thames from Westminster to Greenwich today to inaugurate the new National Maritime Museum. They were accompanied by Princess Elizabeth, heir presumptive.

Long before their arrival at Westminster the embankments, stairways and bridges were filled by the crowd. The trip was made in the motor launch of Vice-Admiral Edward R. O. R. Evans, with the royal standard flying.

THOUSANDS OF PENNANTS

Fluttering in the wind from merchant ships [illegible] firebeats along the three miles of river were thousands of pennants. The vessel moved down the river convoyed by four light torpedo vessels of the new type recently adopted by the navy.

When the vessel docked near the Naval College at Greenwich the mayor of that municipality read an address of welcome to the King, who expressed his thanks, going by automobile [illegible]

Continued on Page 2, Column 4

None Injured When Two Transport Planes Make Forced Landing

DENVER, April 27 (AP).—Two transport planes, carrying a total of eleven passengers, made forced landings in this area tonight. At the edge of the Cheyenne, Wyo., field, a United Air Lines plane shattered its landing gear when it landed. None of the nine passengers or crew of three was injured.

At Sterling, Colo., a Wyoming Air Lines plane made a forced landing on a field lighted with automobile headlights, after a short wave operator notified the fire department. The landing was caused by bad weather, Pilot H. C. Holloway said.

Fires Flare as Fascists Reach Final Defences

Insurgent Army Marches Through Ruins of Eibar Toward Bilbao—Last Major Obstacle Reported Overcome—Madrid's Newspapers Singled Out as Targets for Guns of Besiegers

EIBAR, Spain, April 27 (AP).—General Emilio Mola's insurgent army marched through the smouldering ruins of Eibar today toward the last defences of Bilbao. Basque militiamen fled in disorder along the sixteen-mile Durango-Bilbao Highway.

New fires flared from the ruins of Eibar, once the arms manufacturing centre of Northern Spain, and swirled through blackened houses and factories that survivors said were dynamited by Basques.

REPORTS PREMATURE

Unofficial reports that Durango, gateway to Bilbao, had fallen apparently were premature, but an official insurgent communique said Mola's troops had crossed the Eibar-Ermuda-Mallavia line of villages just northeast of Durango.

Defence troops in "headlong flight" and civilian refugees clogged the highways, the communique said.

Bedraggled survivors told insurgent officers that Communist and Anarchist factory workers scattered dynamite in houses and plants and applied torches to Eibar's four corners before evacuating the city Sun-

Continued on Page 2, Column 4

WILL NOT DROP PROFITS LEVY

Chancellor Will Consider Only Modifications to Business Impost

LONDON, April 27 (AP).—Neville Chamberlain, Chancellor of the Exchequer, told the House of Commons tonight he had no intention of withdrawing the National Defence contribution feature of the budget but indicated he was ready to consider modifications to the plan that will tax growth of business profits.

As originally announced the standard on which the profits tax was to be based on the average profits for the years 1933-34-35, but Chamberlain said he was prepared to give the taxpayer some choice as between different years or by adding other years to those three, or possibly by a combination of both.

The national defence contribution, as outlined in the budget, would tax growth of profits up to as high as 25 per cent. The proposal met severe criticism in certain quarters of London's financial and business district.

FATHERLAND REACHES OUT ITS LONG ARM

BERLIN, April 27 (CP-Havas).—German citizens of military age residing in foreign countries are required to sign the recruiting lists of their local German consulates, under a Government ordinance published today.

MILITIAMEN OFF FOR CORONATION

Thousands Throng Route in Ottawa Streets to Wish Canada's Contingent Good-Bye

OTTAWA, April 27 (CP).—Given a send-off by Hon. Norman Rogers, acting minister of national defence, Canada's militia detachment of the Coronation contingent left here tonight for Montreal.

The departure of the contingent, which sails tomorrow, was an event in the life of the Capital City. Thousands of Ottawans thronged the route from Lansdowne Park to the station to wish the soldiers "bon voyage."

Mr. Rogers was greeted by Col. J. E. L. Streight, M.C., commandant of the Canadian contingent; Col. R. L. Fortt, of the Royal Canadian Artillery, adjutant, and Lieut.-Colonel J. R. S. Lough, D.S.O., Victoria, staff officer.

RECEDING FLOODS CAUSE LOSS ESTIMATED AT $3,000,000

London, Ont., Prepares to Mop Up as Falling Waters Leave Deep Layer of Mud and Slime In Wake—Ingersoll and Stratford Suffer Severe Damage

Forecast of Occasional Rains Ends Hope of Early Normalcy

(By the Canadian Press)

WITH property damage in Western Ontario soaring over the $3,000,000 mark and the toll in human lives at five, the weatherman's promise of occasional rains dampened hopes for early return to normal conditions. Submerged homes, wrecked bridges and damaged power and sewage systems presented a dismal picture in the flood zone.

In the semi-circle formed by the London, Stratford and Brantford areas stretching to Lake Erie's shore, the angry Thames and Grand with their tributaries ran wild Monday, driving 6,000 persons from their West London homes, flooding farm land and undermining a railroad line that resulted in three deaths when a train plunged into the swirling waters.

An engineer and fireman and an unidentified transient died in the crash. A doctor rushing to the scene drowned when his car toppled into the torrent which caused more than $3,000,000 damage in London district alone and left behind the fear of water famine and disease.

The London damage figure was a conservative estimate. Ingersoll officials scanned wreckage which produced a damage figure of $100,000, and Stratford placed its toll at $20,000.

Joseph Britton, swept to his death

Continued on Page 6, Column 3

Premier Pattullo To Embark on Air Tour of Interior

VANCOUVER, April 27 (CP).—Premier T. D. Pattullo indicated tonight he would embark on an extensive campaign tour by air through British Columbia's Interior. Plans for the projected airplane tour have not been completed, however, but the Premier said he would probably touch his Northern constituency of Prince Rupert and several other Northern and Interior points.

CANNOT BE CONFIRMED

Ottawa Knows Nothing of Acquisition of Yukon by This Province

OTTAWA, April 27 (CP).—Transfer of the Yukon Territory, if British Columbia and the Dominion come to an agreement, will not be accomplished for another year at least. It will require joint action by the Federal Parliament and the Provincial Legislature.

Premier T. D. Pattullo announced in Victoria yesterday that British Columbia would acquire control of the Far-Northern territory, making the Pacific province the second largest in Canada.

NO CONFIRMATION

In the absence of Premier Mackenzie King and Mines Minister Crerar, it could not be confirmed here, although negotiations with British Columbia have been carried on spasmodically for years.

While officials of the Department of Mines were figuring the transfer would mean a saving of $250,000 a year for the Dominion Treasury, Mrs. George Black (Con., Yukon), issued a statement demanding publication of any agreement between Ottawa and British Columbia. She said she was surprised the announcement came from Premier Pattullo, not from Dominion officials and alluded to possible political considerations.

COSTLY DEVELOPMENT

The Yukon has existed as a separate territory since June, 1898, and since that year, the Interior Department alone has spent $10,782,000 on its development. The territory has local self-government through a

Continued on Page 3, Column 6

HEAD OF McGILL LEAVING HIS POST

Resignation Tendered by Arthur E. Morgan After Twenty Months at University

MONTREAL, April 27 (CP).—Arthur E. Morgan's twenty months' tenure as McGill University's principal and vice-chancellor was virtually at an end tonight in the acceptance of the resignation he proffered "in the best interest of the university."

The British-born successor to the late Sir Arthur Currie, unable to "see eye to eye" with the college governors, will leave McGill at the end of next month. A successor will be chosen early next Fall.

Mr. Morgan formerly was principal of University College in Hull, England, an institution he organized.

His year and a half at McGill was marked by much reorganization, chiefly in the interests of economy.

He plans to return to England

Leader Nominated to Contest Dewdney

DR. FRANK PATTERSON

LEADER of the British Columbia Conservative party, was named by a nominating convention at Mission last night to contest Dewdney constituency in the coming provincial election. Dr. Patterson's selection was unanimous.

CITIES FLOODED BY OHIO RIVER

Waters Sweep Into Wheeling And Other Centres—Many Homeless

WHEELING, W.Va., April 27 (AP).—The flood-burdened Ohio River moved relentlessly tonight toward a predicted height of forty-five feet at this industrial city of 70,000 residents.

Tributaries of the belligerent river already had taken two lives. The predicted crest—nine feet over the thirty-six-foot flood stage—was expected at midnight.

Flood refugees began converging on three Red Cross relief centres here early tonight as the river climbed past the forty-three-foot stage.

Heavy rains fell over the valley area at intervals throughout the day.

VAST AREAS ENDANGERED

The predicted crest would place vast areas of the industrial and residential sections under water.

Hundreds of families fled their homes in valley communities as the Ohio carried off the flood waters from Johnston, Pittsburgh suburbs, and other Western Pennsylvania areas which bore the brunt of the high water yesterday and early today.

Water overran most streets in Cumberland, and Wellsburg, W.Va., and Empire, Ohio, and poured into other small towns along the Ohio.

SEEKS DAMAGES CHARGING LIBEL

Duke of Windsor Enters Suit Against Publisher and Author of Book

LONDON, April 27 (AP).—The Duke of Windsor filed a libel charge today against the publisher and author of "Coronation Commentary," which deals with his reign and abdication.

The writ asked the court to fix damages and to enjoin Publisher William Heineman and Author Geoffrey Dennis against further publication—although the book was withdrawn in England yesterday and the publishing firm extended an apology.

The solicitors firm of Allen & Avery acted for the former king.

CIRCULATION IN U.S.

It was thought the duke desired also to discourage circulation of the book in the United States although any suit here would have no bearing upon publication in another country.

(United States publishers have continued plans for publication of the volume).

The Duke could press action in other countries if he chose, but probably would have to be present in a foreign court to bring any possible suit to trial.

Some legal authorities thought the case never would come to trial, but others felt the duke was determined to follow it through in an effort to halt freely published comment on the abdication crisis, particularly as it might be directed against Mrs. Simpson or his friends

ENLARGING PLANT TO EXPORT PULP

Powell River Company Spending $400,000 for New Machinery—Expect Market in Orient

VANCOUVER, April 27 (CP).—Powell River Company, Ltd., British Columbia's major producer of newsprint, today announced it would spend $400,000 to enter the export pulp field.

Harold S. Foley, executive vice-president of the company, said work had begun on installation of a machine to produce dry unbleached sulphite pulp.

The new machinery will have a capacity of 30,000 tons a year when running at full production, Foley said, but it will only be operated at half-speed "for the time being."

Foley said he believed a large part of the unbleached product would find a market in the Orient, especially in Japan.

Happy Atmosphere Marks Opening of Musical Festival

John Kyle, Provincial Supervisor of Technical Education, Officially Inaugurates Event in Presence of Big Audience at City Temple

VICTORIA'S eleventh annual Musical Festival was officially launched last evening by John Kyle, British Columbia Provincial supervisor of technical education, when, in the presence of a big audience at the City Temple, he formally declared the proceedings opened.

His brief address, very much to the point, gave eloquent tribute to Mrs. Hebden Gillespie, the president, and her capable committee and helpers, for whom he bespoke the stimulating encouragement of generous public support; and he also extended a special word of welcome to the three British adjudicators, whose helpful criticism in itself would make the festival well worth while, either for competitors or listeners.

An announcement of special interest made by Mr. Kyle was that, as the direct outgrowth of the Musical Festival movement here, credits were now given for music in the public as well as the high schools. Music was an attribute to everything that was good in education,

Continued on Page 2, Column 3

Irish Free State Omits Conference

DUBLIN, April 27 (CP).—The Irish Free State will not be represented at the Imperial Conference following the Coronation, President De Valera told the Dail Eireann today.

For the Woman Who Is Not Slim

The woman of fuller proportions who needs careful dressing and appreciates long slimming lines in specially catered for in Scurrah's inexpensive extra size gown department.

Scurrah's LIMITED
728 YATES STREET

Tried—Tested Proven

THE BEATTY WASHER
THE BEATTY IRONER
THE BEATTY CLEANER

Beatty Washer Store
1609 Douglas G 7511

Cooking Utensils

For Cooking Utensils Used in The Colonist Cooking School, See Us.

Coast Hardware
1418 DOUGLAS STREET

HONEY
CREAM OF CLOVER

Honey and Butter, 6 oz.	13c	12 oz.	23c
Honey and Cinnamon, 6 oz.	13c	12 oz.	23c
100% Pure Honey, 6 oz.	10c	12 oz.	17c

AT
Vaughan's GROCETERIA
1418 DOUGLAS STREET

WARD NAMES FIFTY-SEVEN

Delegates to Victoria Conservative Nominating Convention Are Selected

Ward Five Conservative Association named fifty-seven delegates to the Victoria Conservative nominating convention during a meeting at headquarters in the Campbell Building last evening. Speakers were Senator R. F. Green, Herbert Anscomb, Colonel Hugh Allan, F. A. Willis and W. H. M. Haldane. Hubert Lethaby presided.

Senator Green urged all present to fight for a sweeping Conservative Party success in the province, right up to and including election day on June 1.

Mr. Anscomb stated electors on June 1 would have a chance to "tear out by the roots the coal commission that cost $79,000, the ineffective health commission that cost over $93,000, and the economic council that cost $20,000 per year for the past four years." He accused the Provincial Liberal Government of wanton and gross extravagance, and of being too fond of setting up commissions and boards for their friends.

He was confident that Dr. Frank Patterson would lead the Conservative Party to a sweeping victory in the province. The party stood for drastic economy in the cost of government at the top, instead of the bottom; elimination of colossal extravagance and waste, and assistance to municipalities through taking over some of the cost of social services, Mr. Anscomb stated.

YUKON FOR ARENA

Col. Allan humorously remarked that Premier T. D. Pattullo heeded Victoria's clamoring for an ice arena when he announced plans to purchase the Yukon Territory. He was sure that the public would show its disapproval of Hon. Dr. G. M. Weir's attempts to "force health insurance down their throats, and the colossal extravagance of the new Fraser River Bridge at New Westminster." He asserted that Dr. Weir had been accused of embracing Socialist principles and of disseminating radicalism in the schools.

Mr. Willis strongly urged all with a vote to turn out on election day and show their disapproval of the Liberal regime. He declared the Conservative party was pledged to reduce the cost of government, and through Dr. Patterson the promise would be kept. He stated one out of every seven persons in British Columbia was being paid by taxpayers to govern the other six.

Mr. Haldane commented on the recent Pattullo Government $3,000,000 loan which he thought might be for "work and wages." He humorously remarked that the work part would be that of securing votes for the Liberal party.

HOTEL Stewart
SAN FRANCISCO
DOWN TOWN
On Geary St. just above Powell—Close to the principal Stores and Theatres
MODERATE RATES
Without Bath Beginning $1.50 | With Bath Beginning $2.50
EXCELLENT MEALS
Breakfast .30, .40, .55, .65—Luncheon .60 (Sun. .65)—Dinner .85 (Sun. 1.00)
Send for Folder—gives complete Tariff, describes points of interest
Chas. A. & Margaret Stewart, Proprietors

See It at the Colonist Cooking School

Here's A Brand New
GENERAL ELECTRIC WASHER

Brand new . . . and exceptional value! This brilliant new General Electric washer includes such outstanding features as: A sparkling cream white tub, base and legs, beautifully styled new "bullet type" top . . . full 9-pound capacity for large sized washings . . . new type rustproof Mullins bar release wringer with automatic reversing trays . . . permanently oiled General Electric motor with the famous 7-gear direct drive G-E mechanism . . . dependable General Electric quality construction throughout. Let us demonstrate this new G-E washer.

$35. ALLOWANCE FOR YOUR OLD WASHER

ENDORSED AND CHOSEN FOR DISPLAY BY MISS CLAIRE ANDREE

This famous expert on home economics chose General Electric Appliances for her demonstrations at The Colonist Cooking School.

MACDONALD ELECTRIC, LTD.
1121 DOUGLAS STREET PHONE E 1171
(Formerly Jameson's)

MARKS OPENING OF MUSICAL FESTIVAL

Continued from Page 1

and because of this, would in final results entail no more work for the teachers.

PRESIDENT'S GREETINGS

Mrs. Gillespie also spoke briefly, introducing Mr. Kyle, and reminding the audience of the attractive souvenir cards prepared by the association this year.

A third speaker at this stage of the proceedings was Dr. Frederick Staton, one of the British adjudicators, who stated that Victoria's Musical Festival was better known in England than many people here imagined, owing to the emulation by three British festivals of the Victoria festival's poster contest idea, of which he had told them in England.

Last night's programme, which was of a splendidly varied nature, with non-competitive and highly delightful English, Scottish, Welsh, Irish, French-Canadian, Mexican, Russian, Southern and Japanese folk song or folk dance groups in addition to the competitive groups in the first five of these, concluded a busy day with gratifyingly large audiences in the two auditoriums at First United Church and the main hall at First Baptist Church.

HIGHLIGHTS

Highlights of the day sessions included the following:

Spring Ridge School scored a lead over other competing schools of the city by winning two of the trophies: The Kinsmen Club's Trophy for Grade 2 choirs (Class 17), and the Soroptimist Club Cup for Grade 3 choirs. The Kinsmen Club's Trophy was held since last year by Burnside School, and was won by Spring Ridge from a group of five competing choirs. The Soroptimist Club Cup has been held since last year by Spring Ridge School, so they merely retained it, although against the healthy competition of eight other choirs.

Catherine Denison ranked first in two competitions, Class 42, oratorio, open, for ladies, with the award taking the Sir Charles Stanford Trophy, donated by Victoria Municipal Chapter, I.O.D.E.; and Class 49, contralto solo, Grade B.

Quadra School Grade 1 Choir, against five other competitors, retained the David Spencer Cup.

Three Up-Island contestants defeated Victoria competitors in their respective classes, viz.: Adele Dunsmore, Nanaimo, won Class 68, vocal solo for girls, under thirteen; Mary Rogers, Ladysmith, won Class 76, pianoforte solo, Grade 1, and Gwendolyn Spargo, Ladysmith, won Class 77, pianoforte solo, Grade 2.

A Seattle girl, Mary Antonae Golden, took first place in Class 103, violin, with 86 marks.

ADJUDICATORS WORK

George Dodds and Dr. J. Frederick Staton adjudicated the senior vocal classes, the junior vocal classes and the children's choirs at the First United Church, and Arthur Benjamin was at the First Baptist Church Auditorium all day judging the instrumental classes.

Approximately 800 attended at the three halls during the morning and afternoon. Mrs. J. Hebden Gillespie, president of the Festival Association, spoke briefly to each of the audiences, in the course of the day, on behalf of the organization welcoming everyone and expressing the hope that they would support the festival to their utmost. This year's was dedicated to three things; the jubilee of the city of Victoria, the Coronation of King George VI, and the memory of His Late Majesty King George V. She also expressed the pleasure felt by her committee in welcoming back the three popular British adjudicators.

LIKES COMPETITION

Th adjudicators were constructive in their appraisals of the various classes.

Dr. Staton, for instance, expressed regret that the adjudicators were not permitted to make a public adjudication of other than the winning school choirs in Classes 16, 17 and 18.

"I do not know the reasons for this, but I do hope that Victoria will never let healthy competition lapse. As soon as the element of real healthy competition with constructive criticism from the adjudicator is dropped, the standard is lowered," he said, in commenting on this ruling.

The children themselves, he was convinced, liked to know their positions, relatively, in a contest. He noticed that some of these choirs had no conductor. It was a definite advantage to a chor to have a conductor, the children gaining much in confidence and assurance from a confident and competent teacher. Teachers were invited to a collective adjudication given in camera immediately afterward.

DRASTIC CRITICISM

The most drastically criticized class in all yesterday's competitions was Class 79, pianoforte solo, Grade 3, girls, adjudicated at the First Baptist Church by Arthur Benjamin in the afternoon. This was one of the weakest classes he had heard in Canada, Mr. Benjamin said. After examining the sheet music used by the contestants, Mr. Benjamin decided that in the majority of cases the children rather than the teachers were to blame for some of the most glaring faults.

On the other hand, Mr. Benjamin was highly pleased with some of the other classes, and specially congratulated Mary Antonae Golden, Seattle, winner of Class 103, violin, for the "adventurous" quality of her playing.

Is Head of Contingent To Coronation

COL. J. E. L. STREIGHT, M.C.

MEMBER of Parliament for West York, who is commanding the Canadian Defence Force contingent which will sail from Quebec today to take part in the Coronation celebration.

FASCISTS REACH FINAL DEFENCES

Continued from Page 1

day night. Most of the munitions plants were dismantled.

In the last desperate days of the city's defence many civilian prisoners, including two priests, were executed, they were exposed on roof tops when insurgent planes roared overhead, survivors said.

SHELL THE PRESS

MADRID, April 27 (AP).—Insurgent artillerymen turned their guns today against Madrid's newspapers in an effort to silence the presses.

One newspaper office was hit. Shells fell repeatedly near three other newspaper plants, and it was apparent the buildings were specific objectives of consistent firing.

VALENCIA BOMBARDED

VALENCIA, April 27 (AP).—Spain's temporary capital counted four dead and twenty-two wounded tonight and blamed a German pocket battleship for aiding an early morning insurgent bombardment from the sea.

Fishermen said the Admiral Graf Spee, German warship assigned to the international neutrality patrol, stood out to sea beyond the insurgent cruisers Canarias and Balears while the latter pumped thirty shells into Valencia from a distance of three miles off shore.

Apparently the Spee served as a lookout for the cruisers, the fishermen reported. Later, one insurgent cruiser continued up the Mediterranean coast, firing on fishing boats.

The Juan II arrived at Barriana with one member of her crew killed by a shell. Two other boats were reported hit. The cruiser then steamed toward Palmarca, in the insurgent-held Balearic Islands to the east.

A JOINT PROTEST

OSLO, April 27 (CP-Havas).—Norway, Sweden, Denmark and Finland tonight joined in a protest to the Spanish insurgents against numerous incidents involving warships and Scandinavian freighters in the waters adjacent to the Spanish peninsula.

KING GEORGE OPENS MARITIME MUSEUM

Continued from Page 1

tomobile to the Museum, where Queen Mary awaited other members of the Royal Family.

Lord Stanhope, chairman of the Museum trustees, and Admiral Sir George Hope greeted the royal party at the Museum.

After congratulating the organizers of the Museum and wishing it prosperity, the King declared it open.

MAGNIFICENT COLLECTION

The Museum is devoted to the history of British sea power. It will house a magnificent collection of seascapes and paintings of famed sailors. Early navigating instruments will form part of the collection.

The King was given such an ovation from the pressing thousands on his return trip by automobile that the drive to Buckingham Palace took an hour and forty minutes.

Transfer Licence—The City Council public works committee met yesterday afternoon to consider an application from Terminal Cartage Company, Vancouver, to operate a fleet of five trucks here. Roy Manzer appeared for the transfer firm, and a large number of local business men expressed their opinions against any move to grant a licence to the Mainland firm. The committee decided to seek opinion of city counsel. Mayor Andrew McGavin presided.

WOULD BANISH PARTY SYSTEM

Government by Occupational Groups Suggested by Mrs. R. P. Steeves

Warmly attacking the capitalist system of Canada, "which has $35,000,000 for armaments to bolster British Imperialist interests, but only $25 a month each for the blind people of the Dominion," Mrs. R. P. Steeves, C.C.F. member for North Vancouver in the last Legislature, was heard by a large audience in the Chamber of Commerce auditorium Monday night.

She praised Hon. Dr. G. M. Weir for the manner in which he had fought for health insurance, decried the manner in which the measure had been mismanaged by the Government, declared the administration had been given a mandate to place health insurance into effect, and criticized the Premier in again bringing the matter before the public in the form of a plebiscite.

DECRIES PROPAGANDA

Mrs. Steeves declared the Government of today was far removed from democracy, and that government by the people did not mean a great deal when influenced by capitalist propaganda, that the present franchise had been brought about to aid trade and commerce, and that women were given the ballot because the capitalists thought that as a stabilizing influence they would vote for the old line parties.

"The system of parliamentary government has definitely lost cast," Mrs. Steeves stated. "The British parliamentary system is no longer suited to modern conditions. It has worked on a system of 'you scratch my back and I'll scratch yours,' though now with the people's movement arising, it should stand for something entirely different."

"I feel that party government is definitely bad," she said, "and look forward to that time when we can be governed by occupational groups," who are able to plan the economic and social life of the country."

James J. Walker, of James Bay, also spoke briefly, while J. Round occupied the chair.

MAY END FILM VERY SHORTLY

Only Few Shots to Be Taken In Current Production At Willows

In an effort to complete the current production, "Murder Goes North," stirring tale of the Royal Northwest Mounted Police, before week-end, the cast and technicians of Central Films, Ltd., worked late last evening on a street scene at the rear of the Industrial Building, leaving the Willows studio practically deserted.

Miss Sheila Bromley, who played the feminine lead, left yesterday afternoon for Seattle, en route for Kansas City, where she will rest briefly, before again commencing work.

Should retakes not be necessary, Kenneth Bishop, producer, hopes to have the film completed so that American members of the cast may leave for their homes by Sunday.

Sponsor of Act Asks Support on Health Measure

DECLARING defeat of the Government's plebiscite would kill health insurance in British Columbia for ten years, Hon. Dr. G. M. Weir appealed to the electors last evening to encourage the Cabinet by voting affirmatively at the polls. He explained "a comprehensive plan, progressively applied" meant one that would gradually remove exemptions and successfully take in higher-income levels, until finally it included everyone, save indigents, for whom separate plans were intended. The plebiscite had no reference to the present act, Dr. Weir said.

B.M. Clarke
711 YATES STREET
Gresham's No. 225
All Silk Crepe Hose $1.00
All Sizes in the New Shades

Visit THE COLONIST COOKING SCHOOL at the SHRINE HALL next week, April 27-29, and see the new
G.E. Refrigerators
MACDONALD ELECTRIC, LTD.
Cor. Douglas and View

MIMEOGRAPHING
BOOKKEEPING
TYPEWRITING
TYE & RAWSON, Secretarial Service
501 Central Bldg. Phone G 1825

Another reason why romance lasted longer in the old days was that a bride looked much the same after washing her face.

TIMES HAVE CHANGED..

and **TIRES,** *too!*

Only Firestone Tires have all these extra features for safe and economical tire mileage that fast modern cars demand—

Gum-Dipped Cords with every fibre saturated and insulated with rubber have 58% longer flexing life; Two Extra Cord Plies under the tread make the tire safe at any speed; Scientifically Designed Safety Tread gives long mileage with utmost traction and non-skid protection. And they cost no more than ordinary tires!

Keep up with the times. Have the nearest Firestone Dealer equip your car with High Speed Tires today. Insist on having them as original equipment when buying your new car.

Firestone
HIGH SPEED TIRES

FIRESTONE TIRES SOLD BY:

BOULTBEE (VICTORIA) LTD.
1100 YATES STREET "SERVICE RIGHT NOW" G 7141

WE GLADLY GIVE YOU CREDIT
JAMESON MOTORS, LTD.
740 BROUGHTON STREET
PAY AS YOU ARE PAID

WRIGLEY'S *makes the next Smoke* TASTE BETTER

● A cool throat and a fresh mouth double your enjoyment of a smoke. There's nothing like a stick of delicious Double Mint to freshen up your mouth and throat. Experienced smokers say "Wrigley's between smokes, makes the next smoke *taste* better."

CR-4

SAVE WRIGLEY'S OUTSIDE 5¢ PACKAGE WRAPPERS FOR VALUABLE GIFTS
Wrappers from Spearmint, Double Mint, Juicy Fruit, Pepsin, Sweet Laurel and P.K. (Each P.K. Wrapper Worth one 5¢ Wrapper.)

Micro-lite pocket flashlight, 3 inch length, solid brass nickel-plated enamel-finish ..... for 105 wrappers

Pocket Watch — "New Haven" model, nickel-plated case, non-breakable crystal ..... for 315 wrappers

Two packs "Avalon" Bridge Size Playing Cards — enamel finish, blue and red backs ..... for 200 wrappers

Mouth organ, solid brass reeds, plays any tune you like, has melodious tone ..... for 90 wrappers

SAVE THIS FOR REFERENCE, NO CATALOGUE PRINTED
Single stick wrappers not acceptable

Mail required wrappers for gift, along with your name and address to Wm. Wrigley Jr. Co. Limited, Carlaw Avenue, Toronto, before July 1, 1937.

PIGGLY WIGGLY
(CANADIAN) LTD.

Prices Effective Wednesday and Thursday, April 28-29

Fruits and Vegetables

FRESH GREEN PEAS 3 Lbs. for 25c

ORANGES, extra large, dozen ..... 35¢
ORANGES, medium size, dozen ..... 23¢
LEMONS, per dozen ..... 14¢

RHUBARB FRESH FIRM **3 Lbs. 8c**

LETTUCE, large heads, 2 for ..... 15¢
TOMATOES, firm red, per lb. ..... 15¢
POTATOES, local, 10 lbs. ..... 19¢
POTATOES, Dry Belt, 10 lbs. ..... 23¢
CARROTS, fresh, 2 large bunches ..... 11¢
ONIONS, firm, dry, 3 lbs. ..... 11¢

MANNING'S Coronation Assortment English-Style Fancy Biscuits, 12-oz. pkg., each ..... 29¢

DOG BISCUITS — Spratt's, 2½-lb. sack, each ..... 27¢
BLUING—Mrs. Stewart's, 10-oz. bottle, each ..... 19¢
BON-AMI—Powder, tin ..... 14¢
BROOMS—Piggly Wiggly, No. 3, each ..... 47¢

CANDY
Marshmallows—Angelus, 1-lb. cello pkg. ..... 19¢
All-Sorts, English Licorice, lb. ..... 19¢

GRAPE-NUTS FLAKES—health food 2 pkgs. 21¢
SHREDDED WHEAT—energy food, pkg. 10¢
CORN MEAL—Ogilvie's, 5-lb. sack, each 23¢
COCKTAIL SPREADS—Chateau, 4-oz. jar 2 for 33¢

CRACKERS Red Arrow, large pkg., each ..... 20¢
JAM Sundale, Strawberry or Raspberry, 2-lb. glass, each ..... 27¢
PEAS Royal City, sieve 5, No. 2 tins, each ..... 10¢
SOAP P. & G. White Naphtha (limit 6) ..... 3 for 10¢
SAUCE H.P., large bottles, each ..... 25¢
CHEESE Chateau, ½-lb. pkg. each ..... 15¢

SEA FOODS

SALMON—Cute, No. ½ tin 2 for 9¢
LOBSTER—Eagle Brand, ½ tin, each 31¢
TUNA FISH, light meat, ¼'s, tin, each 7¢
GREENGAGES — Aylmer, 2's, squat tin 2 for 19¢
PINEAPPLE—Crawford, sliced 3 for 25¢

LOGANBERRIES — Saanich choice, 2's, squat tin 2 for 27¢
CORN—Del Maiz, 17-oz. 2 for 19¢
CARROTS AND PEAS—Aylmer, 2's, squat tin 2 for 19¢
PORK AND BEANS—Libby's, 16-oz. tins 2 for 15¢

SUGAR B.C. Granulated, 10-lb. sack 67¢

FRESH MEATS

● VEAL ●

RUMP ROAST, lb. ..... 20¢
LEGS, lb. ..... 20¢
SHOULDER ROAST, lb. ..... 15¢
CHOPS, lb. ..... 25¢
BREAST, lb. ..... 12¢
STEW, lb. ..... 10¢

LIVER, 3 Lbs. 10c (Limit 3 lbs.)

PORK SHOULDERS, lb. ..... 14¢
SPARE RIBS, lb. ..... 15¢
STEAKS, lb. ..... 18¢

Roasting Chickens Lb. 25c

SLICED BACON, ½-lb. cello, 2 pkts. .. 25¢

BACON Red Label—Sliced, Side, ½-lb. cello pkg. 2 for 25¢

BUTTER Alberta First Grade 3 Lbs. $1

WEDNESDAY ONLY

KIPPER SNACKS King Oscar (limit 6) ..... 3 Tins 10c
CHIPSO Large pkg. (limit 1) ..... 15¢
CORN Aylmer, white, No. 2 tin (limit 4) ..... 2 for 15c
SHORTENING Jewel or Crescent (limit 2) ..... 2 for 21c
COCOA Fry's Breakfast, No. ½ tins (limit 1) Each 17c

PIGGLY WIGGLY (CANADIAN), LIMITED — WE RESERVE THE RIGHT TO LIMIT QUANTITIES

LUMBER TRADE IS IMPORTANT

C. Gonnason Tells Kiwanians of Worth of Timber Assets in Province

The importance of the lumber business to British Columbia was brought home very forcibly to members of the Victoria Kiwanis Club yesterday in an address given by Carl Gonnason. The speaker urged each citizen to lend every assistance in insuring that forests were protected. He stated that every minute in the Province of British Columbia there was enough lumber produced to build an eight-roomed house.

The United Kingdom was the best market for the lumber of the province at present, Australia and Africa were also in the market for the output and the sales were increasing constantly, he declared. This was being accomplished through the agencies that had been established for the sale of British Columbia lumber products in these parts of the Empire.

Most of the shipments of hemlock lumber went to Australia. The bulk of the lumber going to Great Britain was fir of the finest quality, including doors. From here 1,600,000 doors were sent to the United Kingdom last year.

DESCRIBED PROCESSES

Mr. Gonnason described the processes that were in vogue in the province for the cutting of the timber as it stood in the woods. Hand logging had become extinct now. The high-lead method was used largely, and where waterways had to be crossed the sky-line method was employed, which meant that the timber was lifted clear of the ground and carried through the air across the intervening obstacle. Selective logging was done to an increasing extent.

The cutting of the timber into logs, the rafting of these to the mills and the sawing of them into lumber were described.

Improvements were being introduced constantly to effect savings in the destruction of the timber wealth of the province, but there was still need of greater care and in every way possible the general public should assist. Mr. Gonnason was introduced by William Luney, and on the conclusion of the address was thanked by the president, W. M. Walker.

NOMINATIONS

MINISTER NOMINATED

NEW WESTMINSTER, April 27 (C.).—Hon. A. Wells Gray, Minister of Lands and Municipal Affairs, tonight was named to again contest New Westminster riding at the forthcoming provincial general elections by a Liberal nominating convention here.

IN SOUTH OKANAGAN

KELOWNA, April 27 (C.).—Captain C. R. Bull, of nearby Rutland, was chosen by a Liberal nominating convention tonight to contest South Okanagan riding for the party in the coming British Columbia general election.

VANCOUVER-POINT GREY

VANCOUVER, April 27 (C.).—William Offer, J. Evans and E. Westmoreland were named tonight to contest Vancouver-Point Grey riding for the Co-operative Commonwealth Federation of British Columbia in the coming provincial general election.

VANCOUVER CENTRE

VANCOUVER, April 27 (C.).—Vancouver Centre Liberals tonight named Gordon S. Wismer, K.C., member of the last Legislature, and Alderman Fred Crone, to contest the riding for the party at the forthcoming provincial general election.

REVELSTOKE RIDING

REVELSTOKE, April 27 (C.).—W. A. Sturdy, Revelstoke city alderman and a hardware merchant here for more than twenty-five years, will carry the Revelstoke Conservative banner in the provincial general election June 1. Sturdy was the unanimous choice of a Conservative nominating convention held here Monday night. He has been a resident of Revelstoke for thirty-four years.

LILLOOET NOMINATION

LILLOOET, April 27 (C.).—Edward Carson, of Lillooet, today was chosen by a Conservative nominating convention to represent the party in Lillooet riding at the forthcoming provincial general election.

SOCIAL CREDIT CANDIDATES

VANCOUVER, April 27 (C.).—S. A. Flatt, Surrey farmer, has been named Social Credit candidate in Delta riding and G. V. Towle has been chosen to carry the party's banner in Vancouver East riding in the forthcoming provincial general elections, it was announced today. C. D. Powell is the other Social Credit candidate in Vancouver East.

AT ROYAL CITY

NEW WESTMINSTER, April 27 (C.).—Stanley Blake, business agent for the Westminster Waterfront Workers' Association, will carry the Co-operative Commonwealth Federation banner in New Westminster riding in the forthcoming provincial general election, it was announced today.

IN ATLIN RIDING

VANCOUVER, April 27 (C.).—C. H. Lake, Atlin miner, will represent the Co-operative Commonwealth Federation in that riding in the forthcoming provincial general elections, it was announced here today.

C.C.F. IN MACKENZIE

POWELL RIVER, April 27 (C.).—Herbert Gargrave, British Columbia secretary of the Co-operative Commonwealth Federation was chosen unanimously at Cranberry, B.C., near here as C.C.F. candidate for Mackenzie riding in the provincial general election June 1, it was learned here today.

Adjudicators' Results of Victoria Musical Festival

Following are the results of the competitions in the various classes heard by the adjudicators in the Victoria Musical Festival yesterday:

Class 42, oratorio, open, ladies (for Sir Charles Stanford Trophy, donated by Victoria Municipal Chapter, I.O.D.E.)—1, Catherine Denison, 85; 2, Sheila Mary Conway, 84; 3, Elizabeth A. Welch (Langford), 80.

Class 47, vocal solo, mezzo-soprano; Grade B—1, Jean Morrison, 81.

Class 39, operatic class, open; ladies (competing for Gustav Holst Cup, donated by Beaux-Arts Club)—1, Sheila Mary Conway, 85; 2, Winifred G. Applegate, 85; 3, Catherine Craig, 84.

Class 49, vocal solo, contralto; Grade B—1, Catherine Denison, 86; 2, Elsie Fryatt.

Class 64, vocal solo, boy under 12 years, accompanied by boy or girl under 12—1, Roland Thorneycroft Rhodes and Marguerite Fawcett, 72.

Class 65, vocal solo, girl under 13 years, accompanied by boy or girl under 13—1, Jeanne Heaslip and Dorothy Craig, 82; 2, Marian Millar and Flore MacDonald.

Class 68, vocal solo, girl under 13—1, Adele Dunsmore (Nanaimo), 84; 2, Elaine Harle, Marie Lock and Lavonne Hubenet (tie), 83; 3, Thelma Gaetz and Kay Campbell Connor (Vancouver), (tie), 82.

Class 76, pianoforte solo; Grade 1—1, Mary Rogers (Ladysmith), 87; 2, Kathleen Agnes Burnett, 85; Gladys Baxter, 84.

Class 77, pianoforte solo; Grade 2, girls—1, Gwendolyne Spargo (Ladysmith), 175; 2, Muriel Spragge, 170.

Class 102, violin; Grade 1—1, Edmee Gagnon, 84; 2, Charles Joseph Richards, 82.

Class 103, violin; Grade 2—1, Mary Antonae Golden, 86; 2, Kathleen Hughes, 85; 3, Marion Burnell, 84.

Class 16, Grade 1 choirs, competing for David Spencer Limited Challenge Shield, formerly held by Quadra School—Won by Quadra School.

Class 17, Grade 2 choirs, competing for Kinsmen's Club Trophy, formerly held by Burnside School—Won by Spring Ridge School.

Class 18, Grade 3 choirs, competing for Soroptimist Club Cup, formerly held by Spring Ridge School—Won by Spring Ridge School.

Class 27, boys' choirs, competing for W. H. Wilkerson Challenge Shield—Won by St. Louis College, only competitor, with 157 marks.

Class 81, pianoforte solo, junior, girls—1, Evelyn Druce, 167; 2, Barbara Munro, 165.

Class 80, pianoforte solo; Grade 3, boys—1, Georgie Ross, 166; 2, Richard Brawn, 154.

Class 78, pianoforte solo; Grade 2, boys—1, Ewart McDonald, 85; 2, Eddie Hulford, 84; 3, Eric Orme and Edward Frank Rowley (tie), 83.

Class 79, pianoforte solo; Grade 3, girls—1, Gwen Woolcock, 162; 2, Freda Nattrass, 160.

Class 58, English folk song, competing for Royal Society of St. George Cup—Won by Catherine Craig.

Class 59, Scottish folk song, open, any voice, competing for Gibson Gunn Cup, formerly held by Catherine Craig—Won by Catherine Craig with 88 marks.

Class 60, Welsh folk song, open, any voice, competing for Daniel Protheroe Cup, donated by Victoria Welsh Society, formerly held by Dwynwen Evans—Won by Mrs. Cadwgan Williams with 87 marks.

Class 61, Irish folk song, open, any voice, competing for Hon. John Hart Cup, previously held by Violet Wilson—Won by Marygold Nash with 88 marks.

Class 62, French-Canadian folk song, open, any voice, competing for Charles Marchand Cup, donated by l'Alliance Francaise, formerly held by Eleanor Walker—Won by Eleanor Walker with 90 marks.

Class 63, folk songs of other countries, open, any voice, competing for A. E. Scurrah Challenge Cup, held by Violet Ockenden, Won by Eleanor Walker with 88, 2, Catherine Craig, 86.

CANNOT BE CONFIRMED

Continued from Page 1

Federally-appointed controller and a Legislative council of three elected members.

The Yukon controller administers the Government under instructions from Ottawa. The council passes ordinances on such local topics as taxes, liquor, game conservation, prison administration and marriage regulations.

RUN AT A LOSS

In the fiscal year, 1935-36, the Federal Treasury spent $537,406 on the Yukon and received in revenue, $228,726, an excess of expenditures over receipts of $308,680. Premier Pattullo said the Dominion would pay the Province $125,000 a year for five years for Yukon development, $55,000 higher than the present grant to the Yukon Council.

Under terms announced by the British Columbia Premier, the Dominion will continue to police the Yukon, the cost being $100,000 a year. It costs a similar sum for postoffice facilities and $40,000 for Indian affairs, both services to be retained by the Dominion. The Federal Treasury collects about $85,000 a year from customs and excise.

Highest Grade Imported Mint is what makes Rochon's Humbugs outstanding. ●●●

ESTABLISHED 1901
Angus Campbell & Co. Ltd.
1008 GOVERNMENT ST.

SEE! TONIGHT'S TIMES and THURSDAY'S COLONIST FOR AN IMPORTANT SALE EVENT!

CHARGE ACCOUNTS
Goods Purchased Thursday and Friday Will Be Charged on Your May Account

THE SCOTCH THAT CIRCLES THE GLOBE
McCALLUM'S *Perfection* **SCOTS WHISKY**

This advertisement is not published or displayed by the Liquor Control Board or by the Government of British Columbia.

1937 SUPER DUTY
FRIGIDAIRE
With the Meter-Mizer
$169.50
$5.00 Down and $1.25 Per Week
McLENNAN, McFEELY & PRIOR
1400 Government St. G 1111

Linoleum Bargains
Printed Linoleum, square yard 59¢
89c quality, square yard ..... 75¢
$1.29 Inlaid, square yard .. $1.10
$1.50 Inlaid, square yard .. $1.25
$1.85 Inlaid, square yard .. $1.55
$2.25 Inlaid, square yard .. $1.95
DISCONTINUED PATTERNS AND REMNANTS
Standard Furniture Co.
737 Yates Street G 1164

PLYMOUTH OWNERS PROUD OF PLYMOUTH'S BEAUTY

DISTINCTIVE BEAUTY! SMART AERODYNAMIC DESIGN . . . ULTRA MODERN RADIATOR GRILLE . . . EVERY LINE AND CONTOUR OF BODY, FENDERS AND HOOD ARE SOFTLY ROUNDED, SMOOTHLY FLOWING, LONG AND SLEEK . . . ATTRACTIVE ONE-PIECE STEEL ROOF . . . MORE GRACEFUL REAR LINES!

ROOM TO STRETCH! More room for your LEGS, SHOULDERS, HEAD—YOU RELAX . . . really Rest!

PLYMOUTH TRUNKS are wider, higher, deeper! More luggage space than ever before!

CHRYSLER stylists and designers have achieved a striking new beauty in the 1937 Plymouth that is winning more enthusiastic admiration from Plymouth owners this year than ever before!

It is the biggest, roomiest, most graceful Plymouth ever built! Plymouth *looks* sturdy and it is sturdy! Plymouth owners say Plymouth "stands up best".

Many great new Plymouth features make for greater comfort, safety and economy! New Airliner-type Hydraulic Shock Absorbers . . . Rubber-cushioned Body Mountings . . . New Hypoid Rear Axles formerly found only in high-priced cars . . . Floating Power Engine Mountings . . . New Scientific Sound-Proofing . . . improved steering and shifting . . . Hydraulic Brakes . . . Safety All-Steel Bodies and New Safety Interior . . . Chair-height seats . . . wide doors . . . low "step-in" floors.

See and Drive the new Plymouth before you buy. Visit your nearest Chrysler-Plymouth dealer today.

$956* AND UP Delivered in VICTORIA
License only extra.
**Subject to change without notice.*

EASY TO BUY
Ask your Chrysler-Plymouth dealer about the official Commercial Credit Corporation Time Payment Plan.

Tune in on Major Bowes' Amateur Hour, Columbia Network, 9 to 10 p.m. Eastern Standard Time . . EVERY THURSDAY.
Free autographed photograph of Major Edward Bowes on request. Write to Chrysler Corporation of Canada Limited (Plymouth Division), Windsor, Ont.

PARKING IS EASY. Women especially praise Plymouth's effortless steering.

PLYMOUTH BUILT BY CHRYSLER

PLYMOUTH *Engineered for Value!*

865 Yates St. **Begg Motor Co., Ltd.** Phone G 1144

The Daily Colonist

Established 1858

The Colonist Printing and Publishing Company, Limited Liability

J. L. Tait, Managing Director

Subscription Rates by City Carrier:

Yearly	$12.00
Monthly	1.00

All subscriptions payable in advance. Mail subscribers are requested to make all remittances direct to The Daily Colonist.

Subscribers in ordering change of address should be particular to give both old and new addresses.

Subscription Rates by Mail:
To Canada, British Empire, United States and Mexico:

Yearly	$6.00
Half-Yearly	3.00
Quarterly	1.50

Wednesday, April 28, 1937

MARKETING CONTROL

Premier Pattullo says: "For too long food production was taken for granted. Nature would provide, so why worry. But that day has gone. It is now recognized that farming requires scientific effort in production and specialized technique in distribution." There is often somewhat loose language used in political pronouncements. The day has not gone when Nature does the providing; in fact it is Nature that remains The Factor, and without it all the scientific effort possible would be useless. However, these sentences were penned by the Premier to buttress an argument in favor of marketing boards. He says those boards are designed "to improve the position of the producer of our natural products."

To what extent has it been improved? Have any of the producers suffered because of this bureaucracy which acts as a new and expensive middleman? Obviously there is antagonism to marketing boards. They have led to court action. The legislation in the matter is exclusively within the jurisdiction of the Province, and yet the attempt is made to regulate sales made outside the Province, despite the fact that there is inter-provincial freedom of trade. The question of provincial authority in this particular is sub judice. Mr. Pattullo admits the problem is a very difficult one. We agree with him that "it is very much in the interests of the consuming public that the producer shall receive a fair return for his product." There are many producers who did receive just such a return before they were forced under the control of the marketing boards, and who do not now. There are instances of small producers who receive little or no return at all because their profits are swallowed up by the charges of the marketing boards.

Marketing control is a scheme of regimentation. Its object is to make it unlawful for producers in the community to do what they will with their own on the basis of a specious argument that a board of control knows better what should be done. The producers are at the mercy of the boards. They may not sell where they will. They have to take whatever returns are made to them in an unquestioning faith. They can produce what they will by their own skill, and in co-operation with Nature, but they may not sell where they will. Their products must go through the middleman of bureaucracy, and that middleman collects his toll. The system that has been devised in this Province is a negation of the doctrine of the liberty of the producer, who should be allowed, as in previous times, to sell what is his own in whatever markets are willing to take his products and pay him what he considers a due profit on his labor.

EUROPEAN ENTANGLEMENTS

During the past Winter some Winnipeg citizens representing many different shades of political and economic opinion have been meeting on Sunday nights to discuss Canadian public affairs. They have formed themselves into what is known as the Kelsey Club. The name was chosen in honor of the noted Western pathfinder and explorer, Henry Kelsey. At these meetings brief formal addresses are delivered. Discussion follows and a particularly lively time very often ensues.

A few weeks ago one of the speakers expressed the opinion that Canada would do well to rid herself of Imperial entanglements, and so avoid the likelihood of being drawn into war on account of European disputes. The Mother Country, it was said, has many and diverse interests in that war-torn continent, and is frequently engaged in diplomatic controversies with European statesmen; and thus it might happen, any fine day, that owing to a failure of diplomacy an appeal to force might be necessary. In such a case Canada might easily be drawn into a struggle over something in which she had no real interest. Of course there is nothing very new in this argument. It has been put forward again and again by separatists and isolationists who, for whatever reason, dislike and would willingly put an end to the Imperial connection.

One of the Kelsey Club members, however, in answering this objection to the Imperial connection, very properly asked what was the historical ground for this alleged danger of European entanglements? What was Great Britain's record in such matters? The record of Great Britain, from the close of the Napoleonic Wars in 1815 to the outbreak of the Great War one hundred years later, should furnish some data upon which to found an opinion. The answer of history is that during that long period, the century between 1815 and 1914, Great Britain took part in but one European war, namely the Crimean War in 1854. Moreover, in the opinion of many, Great Britain's participation in the Crimean War was a mistake. For example, Lord Salisbury was quoted as a competent authority. He had said that in 1854 we had put our money on the wrong horse.

The Kelsey Club debaters might also have quoted the opinion of a British statesman of a political persuasion and temper very different from that of Lord Salisbury, namely, John Bright. At the anxious time of the Trent affair in 1861, John Bright issued a warning to his countrymen. He said: "Let us remember how we were dragged into the Russian war. We drifted into it; it cost a hundred million pounds; it cost the lives of forty thousand Englishmen; it injured trade; it doubled the armies of Europe; and it did not accomplish a single thing that was promised."

According to these authorities British interests would have been much better served by keeping out of that war. If the history of that hundred years' period contains any lesson for British statesmen it is that armed interference by Great Britain in European affairs is as a general thing unnecessary, and this, indeed, is likely in the future to be the British rule of policy. The bogey of imagining European entanglements need not deter us from maintaining our traditional attitude towards Imperial solidarity.

LORD DESBOROUGH

If there were such a thing as a claimant to the title of the world's greatest sportsman it would appear to belong by prescriptive right to Lord Desborough. It may well be doubted if anyone has an all-round record like his. At Harrow he played cricket for the school. When at Oxford he ran the three miles for his university against Cambridge and was master of the University Drag. In 1904, 1905 and 1906 he won the Epee Championship at the Military Tournament, and in the latter year, at the age of 50, he fenced for Great Britain at the Olympic Games at Athens. In eight days he climbed the Little Matterhorn, Monte Rosa, the Matterhorn, the Weisshorn and the Rothorn. As a big game hunter his prowess is known East and West; as a fisherman he has had varied experiences, including the catching of big fish in Florida. He has established a bird sanctuary in East Anglia. He has driven four-in-hand. As a War Correspondent he beat a pack of armed Dervishes in one of the hottest races of his life.

The foregoing are a few of the performances of Lord Desborough. The London Times records that in 1877 and 1878 he rowed for Oxford against Cambridge. He stroked an eight with sliding seats across the English Channel and sculled himself across in a racing skiff. He held the amateur punting championship for three years. Twice he swam across the pool at Niagara. He did this once to please himself and on the second occasion to convince a skeptical American that he had done it the first time.

Now, at his third attempt, Lord Desborough has succeeded in ceasing to be chairman of the Thames Conservancy Board after 42 years of service on that Board. In paying him a tribute after his great work in this particular, The London Times says: "It must be plain to all that there is some peculiar and mystic link between the River Thames and the man whose home is on its bank and who has for so long controlled its energy. No doubt there is exaggeration in the story that Lord Desborough succeeds where King Canute failed; that he has only to go down to the water's edge and tell the river what he wants. But, not a doubt of it, the Thames and he have secret understandings; and never again will this ole man river just go rollin' along as he would have done if Lord Desborough and he had been strangers." Small wonder that his lordship was appointed by the late King George to the Order of the Garter.

A "LOGICAL FALLACY"

It seems fairly clear that a Province with limited autonomy is a wholly unsuitable unit for trying out an experiment in Social Credit. A failure in Alberta would not, therefore, ipso facto prove the impracticability of the whole theory. Moreover, Major Douglas, the English author of the theory, after some initial collaboration with Mr. Aberhart, has since apparently dissociated himself from the Albertan experiment on the ground that it diverges in material particulars from his own doctrine. Actually, Major Douglas' doctrine is itself built up on a demonstrable logical fallacy which rules it out of court in any case. The suggested payment of "social dividends," whether on the principles of Major Douglas or of Mr. Aberhart (whatever may be the difference), is sheer inflation under a specious and high-sounding name. It is superficially attractive to people such as the Albertan farmers, who have been passing through a period of dire distress. As it happens, the recent sharp rise in the price of wheat promises to bring ample relief to the Albertan farmer, and thereby to abolish local interest in doctrinal quarrels of the different brands of "Social Crediters."—London Morning Post.

EPITAPH OF A POOR MAN

Here lies one, who in life was proud to know,
He turned no beggar hungry from his door,
But listened to their tales of want and woe,
And gave so gladly from his humble store.

Poor, as we reckon those who lack renown,
And money, houses, lands, material things,
He wore his poverty as one would wear a crown,
And with a dignity befitting kings.

But he was kind to every little child,
To aged people, and to animals.
He loved the birds, and dwellers of the wild,
His ears were tuned to their distressful calls.

Yes, he was poor—judged by the common rule—
But in the annals of the courts above,
He, who was thought on earth to be a fool,
Is classed as "rich in sympathy and love."

—Jean M. Robinson,
in The Sydney Morning Post.

The Weather

Meteorological Office, Victoria, B.C., at 7:00 p.m., April 27, 1937.

SYNOPSIS OF WEATHER CONDITIONS

Pressure remains high off the Coast, but low in the Rocky Mountain region. Light showers have occurred in the Interior, and the weather has been comparatively warm there, and also in the Prairie Provinces.

PRECIPITATION AND TEMPERATURES

(Precipitation—rain or snow—for twelve hours to 5:00 p.m.; temperatures for twenty-four hours.)

	Precipitation	Min.	Max.
Victoria	Trace	40	56
Nanaimo	--	38	56
Vancouver	--	44	58
Kamloops	.04	48	56
Prince George	.04	38	50
Estevan Point	.02	38	50
Prince Rupert	.02	34	48
Langara	.02	34	44
Atlin	--	20	38
Dawson	--	12	36
Seattle	Trace	44	56
Portland	Trace	42	54
San Francisco	Trace	48	56
Spokane	Trace	44	54
Los Angeles	.14	50	60
Penticton	--	42	--
Kelowna	--	43	54
Grand Forks	--	42	68
Nelson	--	39	67
Kaslo	--	43	--
Cranbrook	--	38	66
Calgary	--	38	64
Edmonton	--	48	70
Swift Current	--	38	62
Moose Jaw	--	34	58
Prince Albert	--	34	60
Saskatoon	--	32	62
Qu'Appelle	--	32	58
Winnipeg	--	34	54
Monday—			
Toronto	--	38	49
Ottawa	--	40	64
Montreal	--	44	68
Saint John	--	32	68
Halifax	--	38	66

TUESDAY

Minimum	40
Maximum	56
Average	48
Minimum on the grass	37

Weather, fair; sunshine, 8 hrs., 30 min.

5:00 P.M. WEATHER REPORTS

Victoria—Barometer, 29.76; wind, SW., 20 miles; fair.

Vancouver—Barometer, 29.74; wind, W., 8 miles; clear.

Kamloops—Barometer, 29.66; wind, W., 4 miles; cloudy.

Prince George—Barometer, 29.62; calm; cloudy.

Prince Rupert—Barometer, 29.84; wind, SW., 8 miles; raining.

Estevan Point—Barometer, 29.82; wind, NW., 24 miles; clear.

Tatoosh—Barometer, 29.82; wind, S., 10 miles; fair.

Portland—Barometer, 29.80; wind, W., 8 miles; raining.

Seattle—Barometer, 29.78; wind, E., 4 miles; fair.

San Francisco—Barometer, 29.88; wind, W., 12 miles; cloudy.

Note and Comment

By Sandham Graves

In my opinion there is no other single factor that will work as hard for Victoria this year as the current reduction in the city's tax rate by one and a half mills. This, coupled with a lower assessment, means that taxation is being actively reduced. The news will put new heart in this city of ten thousand homes, new faith to hold on where the holding has been hard; new hope with obligations which, if met, will lighten the burden of the taxpayers as a whole. It should prove a stimulus to building, with very real implications for numbers of people employed in construction trades. It restores values to land overnight. The reduction should inspire the highest percentage of tax collections that the city has known for some time. It puts taxpayers on their mettle to do their part. I have seen many tax rates struck, and I know how much painful thought goes into the final decision to strike a lower rate. There are fears, doubts and uncertainties all along the route; but the concrete fact of lower taxes will encourage citizens to take fresh hold of their problems and do their part. Tax reduction can be proved to newcomers. It can be used afield to show that here at least is one town that is on its way to better days. It is a fact and not a promise. Victoria rates are one and a half mills less this year than they were last year. That is something to build upon, and it will achieve instant and continuing results. Congratulations are justly due to the City Fathers, who had the courage to take the hard road, but the sure one. Now let everybody help!

• • •

This place is full of pictures. Out in the Straits this morning there was a fine sailing breeze, a breeze such as would make a sloop lay her lee cheek down on the surface of the water, the better to hear the soft rippling anthem played under her bow. A tugboat made heavy weather of it, however, indignantly overtaken by her own smoke, which lay low and flat over her course for a mile ahead. From the smoke, indeed, one would have supposed the tugboat to be moving astern, while past her counter danced the white horses of the tide and wind. Back of it all, the Olympics gazed down on the scene with memories of days when the wind was a god, and mariners sang its praises.

• • •

Out in the orchards there were other pictures, particularly where grass covered the ground beneath the flowering trees. There, soft, round pools of blossoms ringed the base of each tree, and mirrored the setting fruit above. The apple trees looked like old-fashioned ladies with flowered hooped skirts, from which one of the flounces had dropped to the ground. Soon all the blossoms will come down, and then the farmer will examine his trees to see how the fruit has set. For who but a fool would bother with blossoms on the ground!

• • •

Further along the road a twentieth century cavalier putt-putts his way along on a two-cylinder motor cycle, its exhaust popping with explosive impatience as the rider draws up to the curb. The horn gives a pert toot. Out darts milady, to sit on the pillion behind his saddle. The exhaust coughs protestingly as the pair go putt-putting down the road, and perhaps down a longer and more dreamy road, where all of life is what you care to make it. They will see the orchard, with its blossomed pools below.

• • •

Here now comes a man in haste, in too much haste. The street car stops to wait for him. One block to go, and he's no longer young. Half a block still. I'll swear I hear his heart cry out aloud from here. One quarter block, his knees are bending lamely. Just three steps more, and then two steps to climb. He's saved ten minutes, but he may have thrown away a year. One run, one car, one error!

• • •

Bless my boots and buttons, what have we here? Why, stop, this man's in pain. See, there he's bending both his feet as if he would thrust his knees right past his shoulders. His hat tips off his forehead and now slants drunkenly against his nose. He swears, or perhaps it is a cry of pain. Can't some one stop this torture? Wait, I think I see it now. Yes, it's just a driver crawling into his motor car. Give him air.

"Were you presented at court when you were in England?" "Yes, and had to pay five pounds' fine."

Hopes of Bottle Finder Are Vain

KANSAS CITY, April 27 (AP.)—Last September 12, Miss Mary Lapin pitched a corked whisky bottle containing her name and address into the ocean at Gibraltar. The bottle came back to her, forwarded by Uland M. Dooks, Sable Island, N.S.—3,000 miles from Gibraltar.

The finder enclosed a letter saying he was a "single fellow, twenty-five years old" and "expected to hear from you."

But he won't. Miss Lapin was on a pre-nuptial trip and will be married next month.

The Observation Car

By THE EDITORIAL STAFF

"A Woman's Glory"

Bracelets of gold and silver, or their imitation, on male wrists we see every day, and there is nothing new about the "permanent waves" of formerly straight-haired youths, but yesterday we noticed for the first time in Victoria a (presumably) male mechanic wearing a hair-net, to keep his lovely locks, no doubt, from becoming entangled in the gears. No wonder the Olympic Games committee has contemplated a medical examination before admitting the entries of competitors for events intended for women. Now that the boys wear long hair and bracelets and the girls short hair and breeches, it is sometimes a matter of guesswork as to whether a particular specimen of the human race is he, she, or it.—R.L.P.

• • •

History Repeats Itself

An historian has discovered that sit-down strikes are far from being a product of the twentieth century. It appears that in 14 A.D., 12,000 Roman soldiers sat down on the banks of the Rhine River and refused to get up and fight German barbarians until their pay was increased . . . Alderman S. H. Okell forcibly brought to attention of the City Council the condition of Dallas Road beaches which were recently cleaned up by Alderman John A. Worthington's workmen. We suggest that hordes of goats be let loose on the beaches to make a clean-up of the assorted debris. . . . Not long ago a policeman who rejoices in the name of "Cougar" decided to give his wife a treat by scrubbing the kitchen floor. When the job was half completed he suddenly missed the washing soap. He decided to finish the task without it, but had only been in action a few seconds when his dog "Jiggs" commenced to cough and splutter. Much to "Cougar's" amazement the hound started to blow bubbles. He soon found the animal was eating the soap . . . Mayor Andrew McGavin and the City Council deserve great credit in reducing the tax rate 1½ mills. It is evident their action was motivated by "the greatest good for the greatest number." We believe the move will restore confidence in the city and create favorable publicity of an untold value.—G.B.

• • •

Commission Needed

Mayor Andrew McGavin has taken steps to give Victoria a boxing commission. His action is to be commended. There is no doubt in the minds of local followers of the padded mitt game that such a body is needed, and needed badly. It would give the referees some proper line on which to make their decisions, and would remove from them the responsibility of making decisions which cannot always prove popular. Some months ago, Gordon Wallace, Vancouver belter and ruler of the Canadian welterweight division, fought Johnny Blochlinger, former Edmonton copper, at the Tilleum gymnasium, in a title scrap. The Mainlander, in the opinion of both judges, landed low in the seventh round. Blochlinger went to the canvas and was later helped to his corner. His handlers claimed a foul, yet Wallace was awarded the bout. Last Saturday, at the Empire Theatre, Al Ford, dusky Vancouver battler, fouled Tim Keist, local welterweight. After examination of Keist, Referee Roy Baker awarded the Victoria boy the bout on a foul. Here we have two decisions on a foul blow. We do not wish to lay any blame on the official who made the decisions, but for the sake of the game and its patrons Victoria should have a definite ruling in such cases. All we can say is, the quicker the commission is established the better for the boxing game, the boxers and the fans.—S.T.

• • •

What's in a Name?

There is more in a name than meets the eye. That has been very definitely proven since there has been an outbreak of nicknames in this office, almost as irritating as the seven-year itch. A large member of the staff was named "Basil," another, almost as large, dubbed "Cecil," while a third was hailed as "Montagu." Now Basil, it seems, means "kingly"; Cecil is interpreted as "blind," and Montague, from the French "Mont-Aigu," a sharply-pointed hill. . . . Out of it all, however, came the information that Ina, the name to be given to the child of one of the members of the mechanical staff, comes from the German, is the diminutive of Ernestine, and means "little eagle." . . . "That's fine," said the proud daddy, yesterday, "I'll make a note of it." He did. And now the nicknamed are glad that some one is pleased.—B.G.

• • •

Glancing Over Sport

Lawson Little and Sammy Snead, two noted golf professionals, were disqualified from a recent open tournament. Little went out for breaking the unplayable lie ruling of the club and Snead for permitting his partner to put a four on his score card instead of a five. Snead signed the card before checking it closely . . . Alfonso Unda, who will be playing for Mexico in the Davis Cup tennis match against Australia, is fifty years old. He is reported to be a great doubles player, despite his age . . . Harry Scott, sports editor of The Calgary Albertan, holds the world's record for scoring goals in an ice hockey game. Playing amateur hockey in Ontario, Harry's team won, 24-2, and he scored all the markers, believe it or not. Later Harry went up to the Montreal Canadiens. . . . Phil Taylor, pro at the Oak Bay course, is putting in his seventeenth year at the seaside links. My, how time flies . . . Pompoon, one of the Kentucky Derby favorites, never finished worse than second in eight races last year. He won six times out and netted his owner $82,260 . . Earle Sande, famous jockey of years ago, may get a mount in the forthcoming Kentucky classic. He has won three times already. . . Earl Robertson, former Victoria goalie, and hero of the recent Stanley Cup series, is expected to be with either New York Americans or the Montreal Maroons next season in the National Hockey League.—J.D.

FIFTY YEARS AGO TODAY

(From The Daily Colonist of April 28, 1887)

Lengthening Drydock—The question of urging upon the Dominion authorities the desirability of lengthening the Esquimalt graving dock another hundred feet was referred to at the council of the Board of Trade yesterday. Owing to lack of time, it was not fully discussed, but will again be brought forward at a future meeting soon to be held.

Seals and Sealers—Information has been received in the city that the United States Government will declare on May 1 that their jurisdiction in Behring Sea only extends the marine league from shore. It is felt that no other position can be taken on the matter unless the Americans desire to demonstrate that they will have one policy for Atlantic and another for Pacific waters.

Deepening of Harbor—As will be seen by our special telegram from Ottawa, Messrs. Baker and Shakespeare are moving in the matter of securing an appropriation of $100,000 for the purpose of deepening Victoria harbor. This matter was one of the planks in the platform of every candidate at the last general election, as it was deemed of the most vital importance to Victoria's shipping interests that such a desirable work should be undertaken. Vessels of large draught desiring to enter the inner harbor have had to unload portions of cargo at the outer wharf before proceeding, and it is felt that if the channel was deepened so as to admit of vessels drawing sixteen feet of water, it would confer a great boon upon shipowners and the port.

Letters to the Editor

No letter to the Editor will be inserted except over the proper signature and address of the writer. This rule admits of no exception. No letter should exceed 500 words in length.

FUNDAMENTALS

Sir,—There is a letter in your paper entitled "Fundamentals," by my friend Mr. Saxton White. He is troubled about the debts of our Governments, and we are troubled about these debts too.

Nevertheless everyone that goes on the rampage suffers for it afterwards.

Both as a Dominion and as a Province we have been buying too much on time. The things consist of: Public buildings, schools, roads, sewage systems, parks, experimental farms, and many other social things as old age pensions, etc. We have bought them and we have not yet paid for them.

Would we go to the store and take a lot of groceries on credit, and then refuse to pay the bill when it becomes due?

There is this point of view. Supposing that all these things which we have provided for ourselves became non-existent, we would feel their loss very much, we should realize that we are paying for the things we need and want.

It is quite true that we have been unwise in many of the things that have been provided; we are in the position of a household whose income barely covers the family's standard of living, where the breadwinner monthly complains of the bills.

I notice that Mr. Saxton White in his letter first claims credit as a reader and as a subscriber to your very interesting paper, so he evidently believes in credit when it is on his side.

It is to be hoped that he will change his views and remember that he is making use of the common property, which we as a whole have provided for ourselves, when he drives on our roads and walks on our pavements; that they are mostly provided "on time."

Let us ask the new Government to go easy for a bit, until we have time to catch up with our payments.

B. C. FOOTNER,
R.R. 2, Duncan, B.C., April 15, 1937.

READS THE PAPERS

The old Indian at the Dude ranch was busily whittling out arrows.

"What's his job?" said the Easterner who was being shown around.

"Him? Him heep munitions-maker," exclaimed the redskin who was acting as guide.

DOMINION LIFE
LIFE INSURANCE RETIREMENT PLANS

REG. HARRIS
AND ASSOCIATES IN VICTORIA
Ian McLorie W. E. Foxwell
O. H. Drexel R. S. A. Jackson
R. Wilkinson E. H. Knott

CLEAN TEETH
Are essential to good looks and good health. Lyptodent Tooth Paste is a scientifically prepared dentrifice. It cleans and polishes the teeth and promotes Mouth Health. Satisfaction or money refunded by all Vancouver Drug Co. Stores. Large tube 23c, Family size 39c.

Cranleigh House School
FOR BOYS
The Oak Bay Day School.
Preparatory and High.
C. V. MILTON
Cadboro Bay Road E 0214

CARPENTERS' OVERALLS
Heavy quality white duck. Six nail pockets. Hammer straps. Triple stitched and rivated
"THE WAREHOUSE"
1110 GOVERNMENT ST. 1420 DOUGLAS ST.
1.98 PAIR

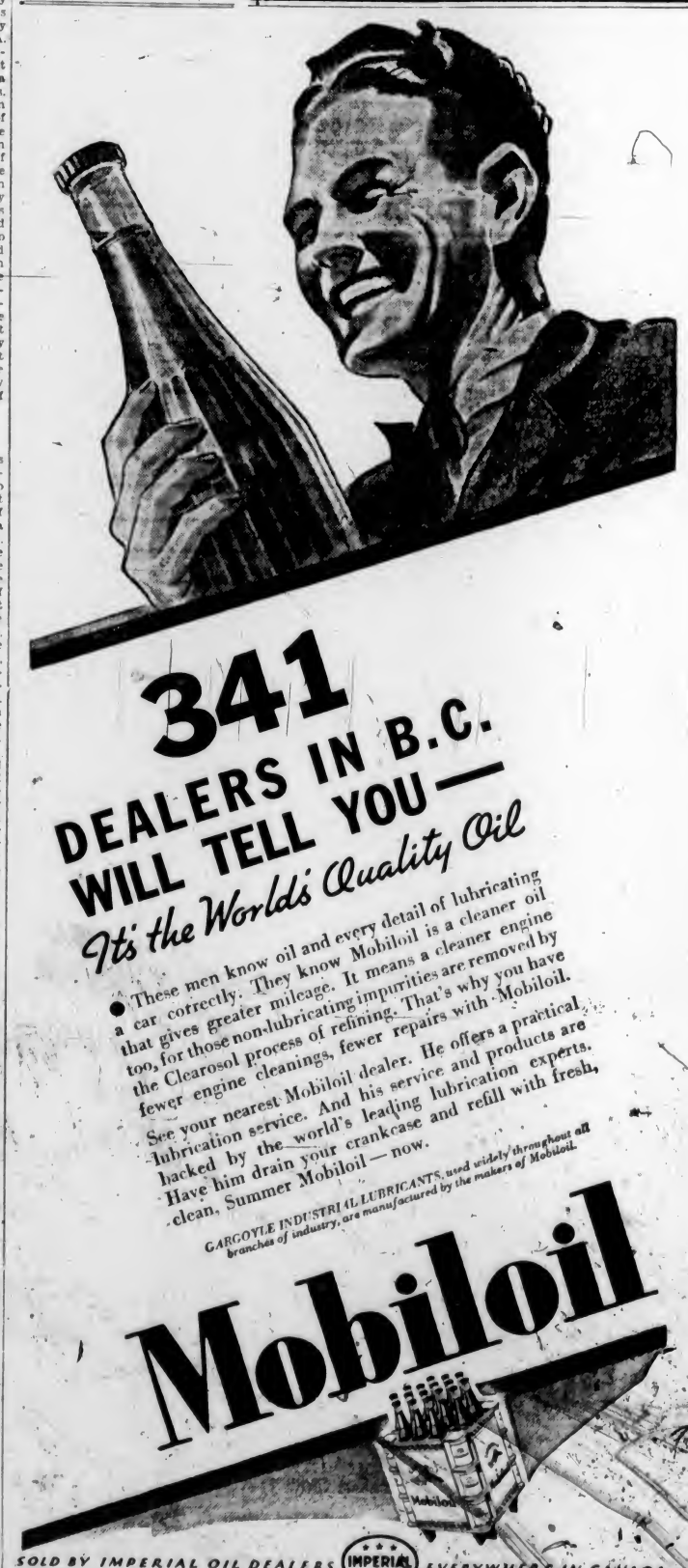

Meats

FOR USE IN THE-
COLONIST COOKING SCHOOL
WERE CHOSEN FROM

BAKERY • CANDY • DELICATESSEN • TOBACCO • VEGETABLES AND FRUIT

Ray's
734 FORT ST.

GROCERY • CHEESE AND BUTTER • FRESH MEATS • FISH AND POULTRY • TOILETRIES

Wednesday and Thursday

VEAL
Legs of Veal, lb. 20¢
Breast of Veal, lb. 12¢
Veal Steak 2 lbs. 25¢

LAMB
Legs of Lamb, lb. 26¢
Lamb Chops, lb. 20¢
Rolled Shoulders of Lamb, lb. 25¢

MILK—All brands. Large tins Dole's Pineapple Juice 2 for 19¢

SMOKED MEATS
HAMS Half or whole, lb. 20¢
SIDE BACON Half or whole, lb. 24¢
No. 1 BACK BACON Half or whole, lb. 28¢
CENTRE SLICES OF HAM, each 15¢
SLICED SIDE BACON per lb. 25¢
SLICED AYRSHIRE BACON, per lb. 22¢
SMOKED COTTAGE ROLLS, per lb. 21¢

FISH Fresh Local Halibut per lb. 17¢
FRESH CAUGHT HERRINGS 2 lbs. for 15¢

WHITE CLOVER HONEY, 2-lb. tins 23¢

COFFEE Jameson's Real Coffee, lb. 30¢

Sal Soda, each
Sliced Pineapple, each
Eureka Bleach, each 6¢

NABOB PURE SPICE, All Kinds Tin 6¢
NABOB PUMPKIN, 2's, Special 6¢

Tuna Paste
Crab Paste
Salmon Paste
Hedlund's Meat Paste. Special, each 7¢

CRISCO 3 lb. tins 59¢

You Owe Yourself Protection Through
Fire INSURANCE Automobile
ELSIE B. RICHARDS
Suite 7, Metropolitan Building, Opposite Postoffice
PHONE EMPIRE 7722

FREDERICTON REGAINS CIVIC GOVERNMENT

FREDERICTON, N.B., April 27 (CP).—Civic government was restored to Fredericton yesterday after the New Brunswick capital had been without it since eighteen days ago when seven aldermen resigned in protest over action of a committee of the Provincial Government in throwing out a bill designed to abolish the Fredericton Police Commission.

Last week the aldermen were re-elected by acclamation, and yesterday they were sworn in.

Colonist Cooking School Is Opened By Hon. John Hart

Shrine Auditorium Filled by Women to See Miss Claire Andree Demonstrate in First Session in Series of Classes

THE Daily Colonist third annual Cooking and Homemakers' School, opened last night by Hon. John Hart, Minister of Finance, before a capacity audience at the Shrine Auditorium, topped its previous record in popularity, when hundreds of enthusiastic women attended and many more were disappointed in not being able to find accommodation.

Amid hearty applause, Miss Claire Andree, lecturer for the DeBoth Homemakers School, who is again conducting the course, was introduced by Mr. Hart, who congratulated The Daily Colonist and Victoria merchants in making the cooking school possible. The classes continue this afternoon and evening, and tomorrow night.

Mr. Alex T. Stewart, advertising manager of The Colonist, extended a welcome to the audience and introduced Hon. John Hart. The women assisting Miss Andree, Mrs. C. Bullock, Mrs. T. Novis and Mrs. A. C. Cox, were also introduced and assisted in showing the many household implements, cupboards and electrical equipment, which transformed the stage into an up-to-date kitchen.

COMMUNITY SINGING

Long before 7 o'clock, women had gathered to secure seating accommodation, and in order to add to the enjoyment of the school, Mr. Harry S. Hay conducted community singing in an amusing manner for a half an hour before the opening at 8 o'clock. Mr. Harry Beaker accompanied.

Onion Shortcake was the first recipe made by Miss Andree and, while it was cooking, a tempting Lemon Cake Pie was put together and baked in the electric stove. Smoked pork loin with pickle sauce was the meat course demonstrated last night and suggestions for using the left over sauce were most interesting and economical.

An appetizing recipe recommended by Miss Andree but not prepared last evening, was the Green Pepper Noodle Ring, made as follows:

GREEN PEPPER NOODLE RING

One package broad noodles, one small green pepper, two egg yolks, one-quarter cup cream, one tablespoon melted butter, salt, pepper, dry mustard, two egg whites, grated cheese. Method—Cook noodles until tender, blanch, add chopped green pepper, beaten egg yolks, cream, butter and seasonings. Fold in beaten egg whites. Turn into well-greased ring mold, sprinkle with cheese, set in pan of shallow hot water. Bake one-half hour in moderate oven, 350 degrees Fahrenheit. Fill centre with creamed meat, fish or vegetables. Note—Creamed ham is especially good, then garnish with mounds of spinach and slices of hard-cooked egg.

In addition to the many valuable prizes displayed in front of the platform was a honeymoon breakfast table attractively set with beautiful silver and china and centred with a graceful bowl of flowers. Many shopping bags filled with groceries and recipe books were given away together with the demonstrated food at the close of the evening. The larger prizes will be awarded at the close of the school tomorrow night.

RECIPES

The recipes used by Miss Andree last night were as follows:

ONION SHORTCAKE

Two cups hot medium white sauce, two egg yolks, twenty-four small cooked onions, one biscuit recipe. Method—Carefully add the beaten egg yolks to white sauce, cook two minutes. Add onions and heat thoroughly. Pour between and over top of buttered shortcake—biscuit dough baked in round pan, ring mold or as individual biscuits.

LEMON CAKE PIE

One tablespoon butter, one cup sugar, two egg yolks beaten well, two tablespoons flour, one-quarter teaspoon salt, one-quarter teaspoon baking powder, one cup milk, one lemon (rind and juice), two egg whites (whipped stiff), one unbaked crust for pie pan. Method—Cream butter and sugar. Combine flour, baking powder and salt with egg yolks, add milk, lemon juice and grated rind. Combine first and second mixtures, blend well, then fold in carefully the beaten egg whites. Pour into a nine-inch pie pan, lined with unbaked pie crust. Bake in hot oven (450 degrees Fahrenheit) for ten minutes, then moderate oven (350 degrees Fahrenheit) for forty-five minutes. The top will resemble a sponge cake, baked over a custard mixture.

PIE CRUST FOR ONE-CRUST PIE

One and one-quarter cups sifted flour, one-half teaspoon salt, one-third cup shortening, three tablespoons cold water (about). Method—Sift flour and salt, add half the shortening, cutting it in with pastry blender or two knives until mixture looks mealy. Add rest of shortening, continue cutting until particles are size of navy bean. Sprinkle water, one tablespoon at a time, over mixture. Work mixture lightly together with a fork until moistened and in lumps. Use just enough water to moisten. Press particles together into a ball, drop onto floured board, roll dough lightly to one-eighth inch thickness and about three inches larger than pan. Sprinkle one-half teaspoon flour over inside of nine-inch pan, place dough in pan, let stand five minutes to allow for shrinkage. Trim one-half inch larger than pie pan, then flute. Chill crust before filling with mixture.

SMOKED PORK LOIN WITH PICKLE SAUCE

Four to five pounds smoked pork loin, salt, pepper and dry mustard. Method—Rub the smoked loin with salt, pepper and dry mustard. Place in roasting pan, sear in hot oven (450 degrees Fahrenheit). Reduce heat to 300-350 degrees Fahrenheit and cook one hour. Pour pickle sauce over and continue cooking, allowing thirty minutes to pound. Sauce may be slightly thickened if desired.

Pickle Sauce — Two-thirds cup brown sugar, one-quarter cup water, one-quarter cup vinegar, few whole cloves, stick of cinnamon, one-half teaspoon dry mustard.

"BUILD B.C. PAYROLLS"

Cooking With Pacific Milk

Quotations From Letters

"I have used Pacific Milk for four years for all my cooking." —Mrs. T. A.

"I am a constant user. It gives great satisfaction." — Mrs. C. G.

"The only milk to take into the hills, where supplies have to be packed in and economy is important."—A. F. S., a prospector.

"It is rich in cream, and greatly improves cakes, sauces, puddings, coffee."—Mrs. A. H. T.

"I have used Pacific Milk in making custards, milk puddings, pumpkin, cream and custard pies, biscuits, whipped cream, ice cream. I could use another milk if I wished, but our family and friends like the food, and I get many a compliment on dishes in which I have used a great deal of Pacific Milk."—Mrs. R. M. A.

We have more than 1,000 letters from women and chefs who have found satisfaction with this good milk in cooking and baking.

PACIFIC MILK
Irradiated and Packed in Vacuum Cans

MINER TAKES FATAL PLUNGE TO STREET

VANCOUVER, April 27 (CP).—Jack Ranta, fifty-year-old miner, was killed almost instantly here early today when he plunged six stories from his room in a downtown hotel.

Police said they believed Ranta opened the window for fresh air, and, leaning too far out, lost his balance and fell to the sidewalk seventy-five feet below.

INTERNATIONAL SILVER

MERIDEN, Conn., April 27 (AP).—The International Silver Company and its Canadian subsidiary, reported today an estimated net income of $163,728.10 for the first quarter of the year after depreciation and provision for Federal income taxes. The report compared with a net loss of $189,728 for the first quarter of 1936.

NEW OWNER FOR KIRKHAM'S

J. C. Leaman Has Acquired Business of Local Grocery And Meat Firm

J. C. Leaman, for many years a departmental manager and director of Woodward's, Limited, Vancouver, announced yesterday that he had acquired the business of Kirkham & Company, Limited, here.

Before leaving for overseas with the Canadian army, Mr. Leaman spent several years in business in the Nanaimo district. After the Great War he was placed in charge of the grocery department of Woodward's, Limited. In 1923 he became head of the meat department of that business, with responsibility for the merchandising of meat, poultry, delicatessen, fish, butter and eggs. As a buyer for Woodward's, Limited, Mr. Leaman became a well-known figure to principals in the livestock industry in British Columbia.

Severing his connection with Woodward's, Limited, in June of last year, Mr. Leaman made a trip to England and on his return in October, engaged in the livestock business until his recent purchase of Kirkham & Company, Limited.

Mr. Leaman brings to the management of Kirkham's expert knowledge of the grocery and meat business and his intention is to maintain the high standard which has been an important factor in the popularity of this store.

Obituary

STANCOMBE — At St. Joseph's Hospital yesterday afternoon, there passed away Mrs. Maria Stancombe, wife of Elias Stancombe, 1377 Lyall Street. Born in Devon, England, she came to Canada twenty-six years ago and since that time has been a resident of Esquimalt. She is survived by her husband; one son, Gilbert Stancombe, Esquimalt; two sisters, Mrs. L. Baker and Mrs. S. Gorvin, both of Devon, England, and one granddaughter of Esquimalt. Funeral services will be conducted on Thursday in Sands Mortuary, Ltd., at 2 o'clock. Rev. Arthur Bischlager will officiate and the remains will be laid at rest in Colwood Burial Park.

OMUNDSON — Many sorrowing friends attended the funeral of Mrs. Christina B. Omundson held yesterday afternoon, Rev. J. M. Nivin conducting the service. The hymns, "The Lord Is My Shepherd" and "Abide With Me," were sung. The casket and hearse were covered with beautiful flowers. The pallbearers were as follows: Ernest Butler, Charles F. Baker, C. Jackson, Stewart Clark, E. Philbrook and H. Currie. The remains were laid at rest in Royal Oak Burial Park.

BISHOP—The funeral of Edward Dennison Bishop will take place this afternoon at 2 o'clock in Sands Mortuary, Ltd. Rev. William Barton will officiate and the remains will be laid at rest in Ross Bay Cemetery.

BAINBRIDGE—The funeral of Mrs. Nellie L. Bainbridge will be held in Hayward's B.C. Funeral Chapel this afternoon at 2 o'clock, Rev. J. S. A. Bastin officiating. Interment will be made in Colwood Burial Park.

YOU CAN SEE THE DIFFERENCE! when clothes are Sanitoned

MISS CLAIRE ANDREE
Noted Lecturer From the DeBoth Homemakers School, and Directing The Daily Colonist Cooking School.

"Unless you have experienced the thrill of Sanitone dry cleaning you cannot compare it with ordinary dry cleaning. Any garment that has been dry cleaned by the Sanitone process is full of FRESHNESS and NEWNESS—all the original beauty of color, design and the rich "feel" of fabric is revived. From coast to coast the leading dry cleaners in every city have adopted the modern Sanitone process."

CLAIRE ANDREE.

Don't be fooled by cheap, cut-price dry cleaning or bargain day specials. Compare Sanitone dry cleaning. Make your own test. You can SEE the difference!

PHONE G 8166

NEW METHOD
Dry Cleaners

How It Started

By JEAN NEWTON

"ONCE IN A BLUE MOON"

Nothing is little indeed; never is a long time, and once in a blue moon is a common phrase connoting uncommon occurrence.

Here is an expression which has all the earmarks of modern or comparatively modern idiom. This is not to say that modern idiom has any peculiar earmarks except possibly those to which we are sensitive in an intuitive reaction. In this significance, "once in a blue moon" is rooted in our every-day language and springs readily to the lips on appropriate occasions.

This has been the case for at least 400 years. One of its earliest appearances, if not its first, is in the work, "Rede Me and Be Not Wrothe," by Roy and Barlow, published in 1528.

The illusion is to the conception of rarity of a "blue moon."

(Copyright, 1937, by Bell Syndicate, Inc.)

Mother: "What do you say to a fine cake for your birthday, with ten candles on top, one for each year of your age?"

Teddy: "I've got a better idea than that, Mummie. Why not one candle, with ten cakes for my age?"

New Cabinet Work Will Work Magic in Your Home

WE HAVE MANY DESIGNS OF MODERN CABINET WORK WHICH WILL LIGHTEN YOUR HOUSEHOLD DUTIES AND BRING REAL BEAUTY TO YOUR KITCHEN

APPROVED AND ENDORSED BY
Miss Claire Andree
She Has Selected a Cabinet Built by Us for Her Demonstration of Modern Homemaking at the
COLONIST COOKING SCHOOL

See Our Modern Display in Our Showroom. Let Us Give You an Estimate . . .
Moore-Whittington Lumber Co., Ltd.
302 DAVID STREET PHONE E 7108

Left-over ham "steps out" in
Ham Rolls with Cheese Sauce

ENTICING wheels of flaky crust and piquantly seasoned ham—topped with a golden cheese sauce and served with buttered spinach. *There's* a suggestion for dinner tonight that will stir the interest of your family!

HAM ROLLS WITH CHEESE SAUCE
2 cups flour
4 teaspoons Magic Baking Powder
½ teaspoon salt
4 tablespoons shortening
¾ cup milk, or half milk and half water
1 cup ground cooked ham
2 tablespoons soft butter
1½ tablespoons prepared mustard

Add butter and mustard to ground ham and mix well. Sift together flour, baking powder and salt; add shortening; mix in well with fork. Add liquid to make soft dough. Toss lightly on floured board until outside looks smooth. Roll out ¼" thick in sheet 12" x 10"; spread with ham mixture. Roll up lengthwise like jelly roll; cut in 1½" slices. Flatten each slice to 1" thickness. Bake on greased pan in hot oven (475° F.) about 14 minutes. Makes 8.

CHEESE SAUCE
Melt 2 tablespoons butter; add 2 tablespoons flour and 1 teaspoon salt; stir until well blended. Add 2 cups milk slowly, stirring until thick and smooth. Bring to boil; boil two minutes. Add ½ cup grated cheese; stir until cheese has melted.

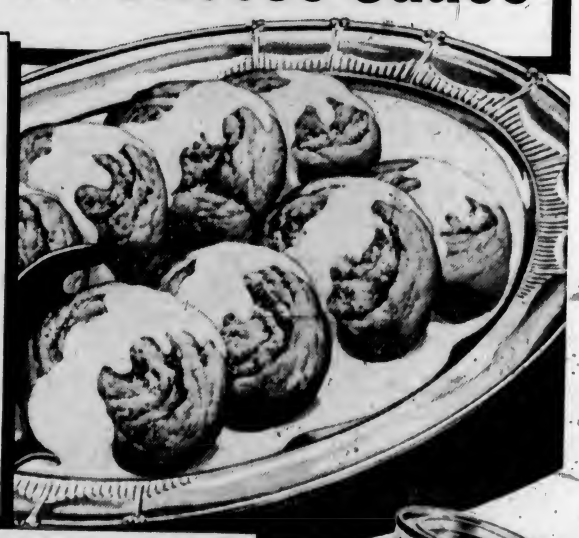

THEY'LL WIN YOU ACCLAIM as an artful cook—these novel and tasty Ham Rolls. But remember—to get a fine-flavoured crust that melts in your mouth, your baking powder must be Magic.

With Magic Baking Powder, you can be sure of perfect leavening power. That's why Canada's outstanding cookery experts use and recommend Magic.

And best of all—Magic is not expensive. Enough for the average baking costs less than 1¢. When the best costs so little, why take chances with doubtful brands?

FREE COOK BOOK — When you bake at home use the new Magic Cook Book. Over 300 recipes. Address—Gillett Products, Fraser Ave., Toronto, 3.

MAGIC BAKING POWDER has been selected for use at
Daily Colonist Cooking School Conducted by Miss Claire Andree at Shrine Auditorium
April 28 and 29 at 8 o'Clock, Evening; April 28 at 2:30 o'Clock, Afternoon
Come! Learn the very latest time-saving methods. Get new ideas and recipes!

CONTAINS NO ALUM — This statement on every tin is your guarantee that Magic Baking Powder is free from alum or any harmful ingredient.

MADE IN CANADA

KIRKHAM'S
PHONES Groceries G 8131 — 612 FORT ST. — Meat - G 8135 Fruit - E 8031

It's New and Different

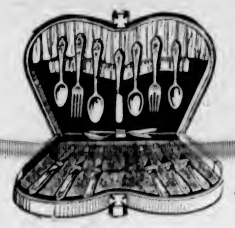

"Your Majesty" GIFT CHEST OF 1847 ROGERS BROS.

See It Displayed at the Colonist Cooking School

Let Miss Andree tell you of the distinctive beauty found in this famous silver plate . . . then visit our store and see the other lovely patterns offered.

Buy the full set . . . Save on the Quantity Purchase Plan.

$49.75

F. W. FRANCIS
JEWELER
1210 DOUGLAS STREET

DEBOTH HOMEMAKERS SCHOOL

NALLEY'S
SALAD DRESSINGS
USED EXCLUSIVELY IN
COOKING AND HOMEMAKERS SCHOOL
Learn the many ways in which salads and sandwiches may be improved with
NALLEY'S
MAYONNAISE AND SANDWICH SPREAD
"ASK YOUR GROCER"

See the New Improved
AEROFLAME
SAWDUST BURNER
$39.50, Plus Small Installation Charge.
A Complete Demonstration in Our Showroom.
Colwood Wood Co., Ltd.
728½ Fort St. G 4044

Phone Today for a Demonstration.
WILLYS
The Surprise Car of the Year.
$910
For the Six-Passenger Sedan
Up to 35 Miles per Gallon—Save With A WILLYS
Masters Motor Co., Ltd.
NEXT CAPITOL THEATRE E 8511

Hotel Metropolis
SPECIAL MONTHLY RATES, $12.50 and Up
Inspection Invited

We Buy Old Gold
Pacific Jewelry & Loan Co.
Licensed Pawnbrokers
1212 Broad St. (Opp. Colonist)
G 2724

VICTORIA FIRM GETS CONTRACT

Local Pile-Driving Company Will Remodel C.P.R. Dock Offices at Nanaimo

VANCOUVER, April 27.—The building of new facilities to meet the demands of increased business at the wharf in Nanaimo has been authorized by the Canadian Pacific Railway, which yesterday awarded a contract to the Victoria Pile-Driving Company, Limited, of Victoria, for the remodeling of the wharf offices here.

With business between the Mainland and Island city having steadily increased each year, and with anticipation of still further activity during the coming tourist season, the company has decided that accommodations were becoming inadequate to meet public demands.

The contract calls for the removal of a portion of the existing freight shed and ticket office and the construction of a new waiting-room, approximately 44 x 95 feet, on the northwest corner of the wharf, adjoining the remaining part of the freight shed. Ticket offices and baggage room will be built into the old freight shed.

In addition to increased public space, the new waiting-room will be equipped with a first-class lunch counter and improved restroom facilities.

Work will be started as early as possible, and it is expected the new facilities will be completed early in June, in time for the Summer tourist traffic movement.

FLOODS CAUSE BIG LOSS IN ONTARIO

Continued from Page 1

in the Thames, was London's lone flood fatality. Threat of disease hung over the community, while medical officials urged all drinking water be boiled and the populace conserve whenever possible.

As the water dropped in West London, a few persons returned to homes on the flood fring, to obtain extra clothing and blankets. Motor boats shot from house to house.

West London presented a gloomy picture of desolation and wreckage with water flowing five feet deep for eight blocks. Furniture, damaged by flood battering, floated between houses. Muddy slime coated streets and buildings.

HOMES BADLY DAMAGED

Financial loss to residents through loss of furniture will be great, with more than 2,000 houses ravaged by the flood waters.

Travel south and west from the city was still blocked, but roads were passable in other directions and trains were moving cautiously.

Pounding of the waters smashed two dams at Tillsonburg, where several thousand feet of lumber in the James Payne & Son mill were tossed into the flood, which also marooned a truck atop a thirty-foot tree. The two men in the vehicle swam to higher ground.

PREPARING TO CLEAN UP

LONDON, Ont., April 27 (C).—Plans for the work of mopping up after the most disastrous flood in London's history proceeded apace tonight. At the same time guards were established to prevent looting of abandoned houses in the affected areas.

Industries, idle today through necessity for conserving the water supply, will reopen tomorrow and gangs of civic employees will start at daybreak to clean up the hardest-hit flood area, London West.

It is expected a third water-pumping station will be opened shortly, giving the city three-quarters of its normal supply.

E. V. Buchan, manager of the public utilities commission, said all factories and other plants closed today would be allowed to resume operations tomorrow.

While rain continued to fall tonight, authorities were optimistic that the worst of rivers' rampage was over. Levels in both the north and south branches dropped. In West London the water dropped about two feet in four hours.

Travel via the **REDWOOD HIGHWAY**
Through the Redwood Empire of
HUMBOLDT COUNTY
(U. S. 101) to and from the
GOLDEN GATE BRIDGE CELEBRATION
SAN FRANCISCO, MAY 27—JUNE 2
On the way, you can investigate the varied advantages of HUMBOLDT COUNTY which invite settlers—equable climate, fertile soil, progressive cities.

YOUR HOME CAN HAVE
UNLIMITED HOT WATER!

RENT an Automatic Gas Storage Water Heater and have hot water on tap day and night . . . luxuriously hot and free from rust or dirt.
ONLY **50c** A MONTH
B. C. Electric
OR YOUR DEALER

B.C. Police Using Wireless Sleighs In Atlin District

"CALLING all sleighs" may be the radio warning of the British Columbia Police in future, following successful trials of portable wireless sets hauled by dog teams. Constable H. J. Engelson, of Atlin, mushed to Teslin, near the Yukon border, last month, and established contact with McDames Creek and with Atlin, while in search of an airplane supposed to have crashed in the wilderness. The portable set spanned 120 miles without difficulty, and the officer got his message through, headquarters of the force disclosed yesterday.

Quiet Wedding Celebrated at Comox Church

CUMBERLAND, April 27.—A quiet wedding was solemnized at St. Peter's Church, Comox, on Saturday afternoon, April 24, when Rev. A. W. Corker performed the ceremony uniting in marriage Doreen Margaret, eldest daughter of Mr. and Mrs. W. T. Cottingham, Comox, and Mr. Leslie Verne Webber, Cumberland, younger son of the late Mr. and Mrs. J. F. Webber, and grandson of Mr. and Mrs. H. Miller, of Happy Valley.

BRIDAL PARTY

The bride, given in marriage by her father, was attired in a lovely model of white rough crepe fashioned on princess lines with short puff sleeves. She wore the traditional veil and orange blossoms, while hyacinths, snapdragons and fern comprised her lovely shower bouquet.

Mrs. B. Webber, Nanaimo, as matron of honor, wore a pretty gown of blue pebble crepe with high ruffled neck and cut velvet sleeves. Her accessories were in white and she carried a bouquet of daffodils and fern. The bride's small sisters, Beryl and Phyllis, were flower girls, the former wearing yellow organdie with rosebud trimmings and the latter pink organdie. Pretty hair bandeaux matched their gowns and their bouquets were of daffodils.

Mr. Bert Webber, of Nanaimo, was his brother's best man.

THE RECEPTION

Immediately after the ceremony, a reception was held at the home of the bride's parents, when the couple were assisted in receiving the guests by the bride's mother, attired in a crown redingote gown with a corsage of lovely rosebuds.

Refreshments were served from a prettily appointed table centred with a three-tier wedding cake, flanked with pink tapers in silver holders. Mrs. Oldale and Mrs. Whalen presided and assisting in serving were Misses Burchell, Whalen, Pratt and Vogel. A toast to the bride was proposed by Mr. J. Hiles and suitably responded to by the groom. The young couple were the recipients of numerous lovely gifts.

Mr. and Mrs. Webber left later to spend a brief honeymoon in Coast cities, the latter donning for traveling a brown tunic dress with hat and accessories to match.

Out-of-town guests included Mrs. W. R. Jones, aunt of the bride, and Dilys Jones, Ladysmith; Mr. Albert Swanson and Mr. Ronald Cottingham, Powell River; Mr. and Mrs. J. Miller, Courtenay; Mr. and Mrs. B Webber, Nanaimo; Mr. and Mrs Sam Miller and Mr. and Mrs. D Hutton, Cumberland.

Summer boarder: "What a beautiful view this is."

Farmer: "Maybe. But if you had to plow that view, harrow it, cultivate it, hoe it, mow it, fence it, and pay taxes on it, it wouldn't look so pretty."

Announcements

Beware of Depilatories! — Paste! Powder! Wax! Liquids! or Pumice Stone. They all merely remove the hair temporarily, which, sooner later, returns, growing stronger and stronger all the time. Advertisements to the contrary are but to sell these preparations. Electrolysis alone is the absolutely permanent cure. It is the one method which has the unqualified sanction of the medical profession all over the world. Call for booklet. Miss Hanman, 503 Sayward Building. Phone G 7642.

Your Social Printing and Stationery must be correct. We know what is required and our work speaks for itself. We carry a large selection of Writing Papers. The Colonist, 1211 Broad Street. Printing, Lithographing, Bookbinding, Engraving.

O'Brien's Antique Shop (under new management), Belmont Building, Victoria. Old furniture, silver, china, pictures, bought and sold.

The Chalet, Deep Cove—Chicken dinners, Devonshire teas. Sidney 82F.

Sidney Hotel, Sidney, B.C. Fried Chicken Dinners served every day. 75c.

Exhibition. The Christian Science Monitor, 1121 Government, April 28 to May 5.

Ben Bow Inn, on the sea, Qualicum Beach. The perfect setting for restful or active enjoyment.

Dr. Reginald G. Parbery, Dentist, 509 Sayward Bldg. Phone G 2043.

Paisley Cleaners and Dyers. We call and deliver. G 3724.

Dr. A. Poyntz, Dentist, Suite 412-3 Sayward Bldg. Phone E 4841.

Harry S. Hay, Optometrist, Office 109 Campbell Building. E 9621.

City and District

Rehearsal Cancelled — Owing to Musical Festival being held this week, the rehearsal of the Metropolitan Church choir scheduled for tomorrow has been cancelled.

Is Island Organizer—B. C. Moore has been named Island organizer for the British Columbia Social Credit League, party officials announced yesterday.

Oak Bay Liberals—The Oak Bay Liberal Association will meet at the Liberal rooms tomorrow evening at 8 o'clock, to select candidates for the nominating convention on May 4.

Park Repairs—A $1,000 city building permit was issued to W. J. Drysdale yesterday, to repair buildings damaged by fire in Beacon Hill Park. Damage was covered by insurance.

From Vancouver — Mayor George C. Miller, Vancouver, has written to Mayor Andrew McGavin that he and several aldermen intend to pay an official visit to Victoria during anniversary celebrations.

Welcomed Back—Harold M. Diggon, after being absent from the Kiwanis Club through illness, was welcomed back to the meeting of the organization yesterday on his reappearance.

Lake Hill Centre—A special meeting of the Lake Hill Community Centre will be held in the hall on Thursday evening at 8:30 o'clock. All members are specially requested to attend.

Pay Dog Taxes—In the city police court yesterday three charges of having failed to pay this year's dog taxes were disposed of when the owners of the dogs paid the amount due.

Deserters Reported—Immigration officials informed police yesterday that Bernhard Ellefsen deserted Ss. Limerick at Vancouver, and Kenneth Smith deserted Ss. Garcia at New Westminster.

Cabinet Met—Hon. John Hart and Hon. G. M. Weir represented the Government in the city yesterday. The Premier and four other members of the Cabinet were out of town, on speaking missions in various constituencies.

Off to Coronation — H. N. MacCorkindale, superintendent of schools for Vancouver, will join the National Council of Education's Coronation party, leaving shortly for London, it was announced here by the Department of Education.

Hall Entered — G. E. Lane, 1468 Begbie Street, has informed police that the Boy Scouts' Hall near Christ Church Cathedral had been entered over the week-end. Material used for concerts was damaged.

Dr. Amyot Returns — Dr. G. F. Amyot, assistant to the Provincial health officer and adviser on hospital service, has returned to British Columbia after attending health conferences in the United States. Hon. Dr. G. M. Weir announced yesterday.

White "Slipper"—Therma Glover and Muriel Pendray, two patients of the Queen Alexandra Solarium, while exploring the woods near the Solarium yesterday found a pure white lady's slipper. They sent it to Victoria by a friend, and it is now on exhibition in The Colonist window.

Conservatives Meet - Wards Six and Seven (Oak Bay) Conservatives will meet at the Conservative rooms at 8 p.m. today, to select delegates to the nominating convention on May 3. Bruce A. McKelvie and Hugh Allan will address the meeting, with Brigadier J. Sutherland Brown in the chair.

Continues Campaign—Rev. Robert Connell, leader of the British Columbia Constructives, has returned from a tour of the British Columbia Interior with R. W. Bruhn. Mr. Connell will tour the Fraser Valley next week. Announcement as to the British Columbia Constructives' slate of candidates, he said, will be made later.

Highway Board Meets—The British Columbia Highway Advisory Board held a meeting at the Legislative Buildings yesterday to consider revised bus and truck regulations. W. F. McClintock, E. Johnston and Hugh Dalton participated at morning and afternoon sittings, the results of which will be reported first to the Government.

Cup Is Awarded—At the executive meeting of the B.C. Drama Festival held on Saturday, the cup for the best junior actor, now made available, was awarded to Billie Chaster, who took the boy's lead in "Jimmie Takes His Medicine." Appreciation was expressed to all those who had helped to make the festival such a great success.

From Seattle — Mayor John F. Dore, Seattle, has informed the City Council's seventy-fifth anniversary of incorporation celebration committee that he expects to pay an official visit to the city between May 10 and 13 or May 22 to 23. Over 100 mayors, governors and lieutenant-governors of Pacific Coast states and prominent Hollywood actors of British birth have been invited here for the celebrations.

Road Cost—A report was received from H. F. Bourne, municipal engineer, at Monday night's Esquimalt Council meeting, that the cost of a road, ten feet wide connecting a private property with Haig Street, would cost $175. The cost of the road itself was estimated at $150, the other $25 being appropriated for the removal of a dangerous rock beside it. The matter was tabled for further consideration.

To Show Films—In aid of the funds of the Cathedral Men's Guild, for which a collection will be taken, there will be presented in the Memorial Hall tonight at 8 o'clock a varied programme of films, some of them colored, designed to provide a family entertainment. Besides comedy and films of general interest, there will be shown the visit of the Lord Mayor of London to Vancouver, and "The Tragedy of Mount Everest," also a film having reference to the Olympic Games. There will be no admission charge.

To Discuss Astronomy—"The Cultural and Practical Benefits of Astronomy" will be discussed at the meeting of the Victoria Centre of the Royal Astronomical Society of Canada. W. E. Everall, P. H. Hughes and H. R. Tingley will lead the discussion in presenting some of the services rendered by astronomy to our past and present civilization. Anyone interested in this subject is invited to attend and any person may contribute remarks to the symposium. The meeting will be held at 8 o'clock tonight in the Y.W.C.A. parlors.

Three Generations Here — Three generations of the MacKenzie family of Sydney, Australia, have arrived in Victoria and are registered at the Dominion Hotel. Mr. and Mrs. Hugh MacKenzie are accompanied by Mr. and Mrs. Hugh MacKenzie, Jr., and Hugh MacKenzie III, who will soon be four years old. They left Australia in Summer, reached Honolulu in warm weather, and continued to Los Angeles, where they enjoyed the Californian Spring. Mr. H. MacKenzie, Jr., maintains Victoria is very much like Auckland, New Zealand.

Legion Band Plays — At St. Saviour's Church, Victoria West, a very pleasing programme of music was rendered at the evening service on Sunday. The performance was given by the Brittannia Branch Legion Band under Bandmaster C. A. Raine. The following numbers were played: March, "Praise the Lord"; "Heavens Are Telling" from "The Creation"; trombone solo from "The Messiah"; Handel's "Largo"; "Song of Hope," "Fantasia," "March of the Priests." Rev. F. V. Venables preached the sermon, and the band led in all the hymns. A large congregation was present.

Large Delegation—A large delegation of local military men attended the annual regimental dinner of the Sixth Division R.C.A.S.C. in the Georgia Hotel, Vancouver, Saturday evening. Those who attended from Victoria were Lieut.-Col. Hugh Allan, Capt. R. H. Green, Capt. Eric Housley, Lieut. J. Burridge, Lieut. K. Morris, Medical Officer Major J. S. McCallum, M.C., and C.S.M. Laugher, Sgt. Lowe, Cpl. Dunham, Driver Lowe, of the Petrol Company; Sgt. Sanders, Sgt. Flood, Cpl. Massey, Cpl. Simpson, Driver Herriott and Driver Millington, all of No. 2 Composite Company.

Fortunate is the home where there is a Piano!

IN the home where there is a piano, there you'll find a strange, compelling power that binds parents and children together. There, the young mother sings the child to sleep, the boy or girl begins at the piano their venture into realms of gold . . . and friends, light-hearted, gay, repeat the songs of youth. The music of the piano brings to every home a rich measure of joy, and for that reason the coming generation will know this greatest of all musical instruments more intimately than ever before. At this old-established piano store, more people are inquiring every day for instruments that will be treasured in their homes for years to come.

FLETCHER'S
1130 DOUGLAS STREET

TODAY
SPRING FLOWER SHOW
Buses Leave Empress Hotel and Gray Line Office, 756 Yates Street, 2 p.m. Fare $1.00, including admission.
RESERVATIONS: PHONE G 4151
PROGRAMMES CAN BE HAD FROM GRAY LINE OFFICE
FOR TAXI PHONE GARDEN 4151 — LOW RATES

NEW-STYLE
TOURIST SLEEPERS
Comfortable, low cost way to travel East
GREAT NORTHERN RAILWAY

This is a way to get more for your money, and at the same time enjoy luxurious travel, with air-conditioning, comfortable upholstered seats, restful berths, reading lamps, spacious dressing and smoking rooms—all at lower cost of berth and fare. There's further economy in the fine dining car meals at extremely low prices, 50c and up.
Low One-Way and Round-Trip Fares East
RIDE THE AIR-CONDITIONED
Empire Builder
H. E. DOUGLAS, AGENT, 916 GOVERNMENT STREET—EMPIRE 9823

WOOD AND COAL SAWDUST
J. E. Painter & Sons
PHONE G 5541
617 CORMORANT ST., VICTORIA

Shocking Holdup
Bicycle Outer Tires 85c
AARONSON'S 1328 Govt. St.

IF YOUR HUSBAND HAD TO COOK...

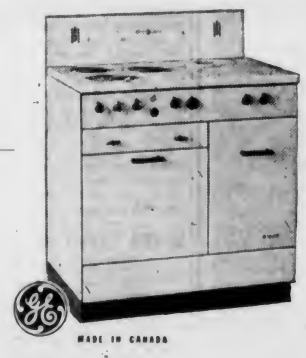

he would choose a
HOTPOINT *Hi-Speed* RANGE

OUT would go your old-fashioned cook stove! IN would come the most modern and efficient of all ranges . . . a General Electric Hotpoint.

Your husband would show you how *simple* Hotpoint cookery is, with its accurately controlled heat . . . how *fast* and *economical* it is with Hotpoint Hi-Speed elements.

See the beautiful new Hotpoint Ranges at your G-E dealer's. A small down payment installs any model in your kitchen.

NEW HI-SPEED CALROD Element makes Hotpoint cookery faster, cleaner and more economical. Metal-armored with Inconel for long life.
MR-27C

MADE IN CANADA

GENERAL ELECTRIC HOTPOINT *HI-SPEED* RANGE
SEE THE NEW GENERAL ELECTRIC RANGES ON DISPLAY AT THE COLONIST COOKING SCHOOL
CANADIAN GENERAL ELECTRIC CO., Limited

Social Activities and Notes of Personal Interest

Gardens of Norway and Sweden Are Described

Mrs. Martha Phillips, San Francisco Expert, Addresses Large Crowd of Spring Garden Week Visitors at Empress Hotel

An enthusiastic crowd of visitors here for Spring Garden Week and Victorians interested in gardens enjoyed the address given last evening in the Princess Louise private dining-room of the Empress Hotel by Mrs. Martha Phillips, garden consultant from San Francisco, who gave a fascinating account of gardens of Norway and Sweden.

It was surprising to many listeners to learn that in Norway, Sweden and Denmark ten times more bulbs are purchased and planted each year than in the whole of the United States. In 1912, Mrs. Phillips said, a group of thirty people established the slogan of "more beautiful things in everyday life," and this idea has resulted in beauty everywhere and specially with regard to gardens and flowers. Everywhere she traveled, Mrs. Phillips had noticed the orderliness and well-kept appearance of Sweden, "even the woodpiles were poems," she added. Cheap electricity accounted for the prevalence of greenhouses, and even the ground in some places was being electrically heated, so that tomatoes, cucumbers, etc., were forced into maturity very early in the season.

CROWN PRINCE'S GARDEN

The speaker described the gardens of the Crown Prince, in which the lily planting was noteworthy. The sight of an avenue a mile and a quarter in length, planted on either side to a width of more than ten feet with phlox of every imaginable shade, was one of the unforgettable glories which had impressed Mrs. Phillips. The herb gardens of The Cholsters at Gothenburg, which had been in existence since the eleventh century, were also described.

IN STOCKHOLM

Mrs. Phillips made special mention of the flower market of Stockholm, Sweden, with its silver birch-lined streets, its magnificent gardens and the absence of unsightly advertising signboards along the roads, was specially impressive to the speaker. She spoke also of the great success of allotment gardens on the outskirts of the cities in Norway, which are rented by the government to any individuals for the sum of about $5 rent per year. Each allotment has its own toolhouse and electric stove, where canning and preserving of fruits and vegetables are done, and early in August, one Sunday is set aside as a great day when the fruits of the season are gathered in and brought to the Town Hall for exhibition, and prizes are awarded.

Beautifully colored slides which illustrated the address added further interest and made Mrs. Phillips' word-picture more vivid in the minds of the audience.

Mr. W. H. Preece was chairman and introduced Mrs. Phillips.

Store Your Furs With Experts

PHONE E2514

We Will Call at Your Home

Let a qualified furrier care for your furs with the facilities and the expert knowledge that gives positive protection against moths, heat, fire or theft.

Foster's Fur Store

753 YATES STREET

SPECIAL

ODD CHESTERFIELDS $31.00 to $52.50

APRIL IS TRADE-IN MONTH AT THE

Home Furniture Co.

825 FORT ABOVE BLANSHARD

THE FASHIONABLE

JIGGER COAT

In Every Possible Shade from $17.75

—AT—

Madame Runge LIMITED

1126 Douglas Street (Fletcher Bldg.)

NEW PASTEL PRINT DRESSES - - - - - - - $3.95

A. K. LOVE, LTD. 708 View Street Up From Douglas

Clubs-Societies

St. Andrew's W.M.S.

The monthly meeting of St. Andrew's Presbyterian Missionary Society was held in the lecture room of the church on Monday afternoon, Mrs. William Ellis, president, in the chair. Mrs. C. W. Hawkins, secretary, submitted the monthly report. Mrs. J. P. Dempsey, treasurer, gave the financial statement, which proved satisfactory. Mrs. R. A. Brown, Glad Tidings secretary, reported an encouraging increase in readers of the magazine. Mrs. J. R. Eldridge, library secretary, reported sending magazines to people on the Prairie. She solicited more magazines containing general reading matter, which the Prairie people would be glad to receive. Mrs. M. R. Fuller intimated receipt of the allocation to provide clothing for an Indian girl and solicited help in the form of clothing or donations in order this obligation could be filled. Mrs. F. R. Moore, delegate to the Provincial meetings in Vancouver, gave a report of all meetings held. Mrs. W. L. Clay and Miss Frances White, both of Victoria, had been appointed to work on the Provincial board. Mrs. E. Fallows and Mrs. M. C. Fuller had charge of the devotions, and Mrs. J. P. Jaffray presided at the piano.

Leading Singing at Cooking School

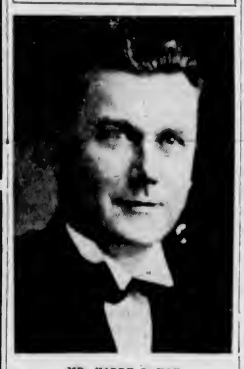

MR. HARRY S. HAY

Who is leading the community singing at The Daily Colonist Cooking School at the Shrine Auditorium.

• • •

Duncan Bazaar

St. Edward's Altar Society, Duncan, held a successful Spring bazaar on Saturday afternoon at the I.O.O.F. Hall, Mrs. A. X. Rey, the president, having general supervision of all arrangements. Mrs. F. Considine was at the head of tea arrangements assisted by Mrs. W. R. Russell, Mrs. F. B. Carbery and Misses Betty Russell, Bunty Hannigan and Bonita Considine. Mrs. A. J. McLean sold tea tickets. Mrs. R. O. Tait and Mrs. A. B. Slee sold needlework, and Mrs. James Marsh, Mrs. S. S. Banner and Mrs. J. Weicker took care of the home cooking stall. A fish pond, well patronized by young and old, was in charge of Mrs. Hector Marsh and Mrs. Alec Martinich. Mrs. L. J. Hamilton told fortunes, and Father Latour, sold plants and cut flowers with the help of Misses Agnes and Rita Weicker.

• • •

Saltspring

A post-nuptial shower, given by members of the South Saltspring Institute, in honor of Mrs. A. K. Johnson, formerly Miss Cora Daykin, Fulford Harbor, was held recently at the home of Mrs. J. D. Graham. About forty guests were present and the rooms and tea tables beautifully arranged with masses of Spring blooms. The attractive assortment of gifts were conveyed on a waggon decorated in green and white, and with a Victoria bouquet, was presented to the guest of honor by her two young relatives, Margery and Billy Coopsie. The bride's cake, surmounted by a tiny posy of blue, yellow and white flowers, centered one of the tables. During the afternoon a "floral wedding" competition took place and was won by Mrs. R. McLennan.

• • •

First United Group

Group "A" of the Women's Association of First United Church met on Monday afternoon with Mrs. F. W. Laing, the president, in the chair. Mrs. R. Jones was welcomed as a new member. A tea will be held under the auspices of the Golden Link Auxiliary at the home of Mrs. Frank Calvert, Belmont Avenue, on May 8, to which all ladies are invited. Mrs. Donald McAdie offered her home on Beach Drive for the June meeting. It was decided to hold a bazaar in the Fall and plans will be made later. Tea was served.

• • •

Court Triumph, A.O.F.

The ladies of Court Triumph recently held a successful telephone court whist game at the home of Mrs. A. Rodger and Mrs. A. Stephen. Prizes were won by Mrs. E. Johnson, Mrs. J. Watson, Mr. J. Watson, Mr. A. Rodger, Mrs. A. Adams and Mr. A. Adams. On Monday evening a surprise visit was paid to Court Maple Leaf, the evening was enjoyed playing court whist and the social committee served refreshments. Plans have been made for a social on the next regular meeting night, Friday, May 7.

• • •

Daughters of Pity

The Daughters of Pity met at the Jubilee Hospital Nurses' Home last evening for their monthly meeting. Miss Irene Bannerman presided in the absence of the president. An invitation for the members to attend the 1937 graduating class ceremonies was received. It was decided to secure pictures and weighing scales for the children's ward, and the members are planning to knit two dozen jackets for the children. Miss Kathleen Dixon was received as a new member.

• • •

S.O.S. Club

The concert arrangeed by the S.O.S. Club of Queen City Chapter, O.E.S. No. 5, has been postponed and instead a card party will follow the meeting to be held this evening, to which members may invite friends.

• • •

White Rose Club

The White Rose Club, Daughters of the Nile, will hold a bridge tea tomorrow in David Spencer, Ltd., tearoom at 2.30 o'clock. Reservations may be made by telephoning Mrs. J. A. Birnie, Empire 1539, or Mrs. W. Luney, Empire 3638.

A Recent Bride and Groom

—Photograph by Savannah.

MR. AND MRS. THOMAS HURLY

Whose Marriage Was Solemnized Recently at St. Mary's Church, Oak Bay. The Bride Was Formerly Miss Uny Williams. She and Her Husband Are Living at 767 Victoria Avenue.

Greater FOOD Savings

Are yours . . . when you shop at your Safeway store . . . the low, everyday prices, plus advertised items, will save you dollars on your family food budget . . . prove this to yourself by selecting your weekly food requirements from your friendly Safeway.

FRUITS and VEGETABLES

SERVE A HEALTHY SPRING SALAD TODAY

LETTUCE — Large firm heads, crisp as ice — 2 heads 17c
TOMATOES — No. 1 Local, hothouse, add color to a salad — lb. 30c
ASPARAGUS — Fresh and tender—a healthy food — 2 lbs. 25c
CARROTS — California, Spring, lovely grated — Bunch 5c
ORANGES — Sunkist, med. size, doz. 29c
GRAPEFRUIT — Sunkist, full of juice, 6 for 23c
BANANAS — Golden Ripe, med. size, 3 lbs. 25c
RADISHES — Or Spring Onions, 2 bunches 5c
CABBAGE — Solid Heads, lb. 6c
RHUBARB — Local, good color, 3 lbs. 8c

Nalley's

SALAD TIME, 12-oz. jar ... each 20c
32-oz. jar ... each 47c
TANG SALAD DRESSING, 8 oz. jars ... each 19c

Cheese

CHATEAU, Plain or Pimento, ½-lb. pkg. ... each 15c
1-lb. pkg. ... each 29c
MILD CHEESE, full cream ... lb. 19c

Choice Quality MEATS

LIVER and HEARTS, 3 lbs. for ..... 10c — Limit, 3 lbs.
SAUSAGE or HAMBURG, per lb. 10c

CHICKEN FOR ROASTING, lb. 25c
BACON Sliced, cello pkgs., 2 for 25c
VEAL STEW ... lb. 10c
VEAL BREASTS ... lb. 12c
VEAL ROASTS ... lb. 15c
VEAL RUMPS ... lb. 20c
PORK SHOULDERS ... lb. 14c
SPARE-RIBS ... lb. 15c
STEAK AND KIDNEY, lean, 2 lbs. 25c
FRESH COD, sliced ... lb. 9c

PRICES EFFECTIVE WEDNESDAY TO SATURDAY, APRIL 28-MAY 1

BUTTER First Grade Alberta ... lb. 34c — 3 lbs. $1.00
PINEAPPLE Singapore, crushed, sliced or cubes ... 3 tins 25c
COFFEE JAMESON'S ... lb. 30c
TEA MAX-I-MUM ... lb. 37c
BRAMBLE JELLY Aylmer 32-oz. jar ... ea. 19c
COCOA Cowan's Breakfast, 1-lb. tin ... ea. 21c
TISSUE Purex, large rolls ... 2 for 15c
BISCUITS Manning's, 1-lb. pkg. ... ea. 25c
BUTTER WAFERS Crax ... 2 pkgs. 25c
MALT D.C.L., Light, Dark or Hop Flavored, 3-lb. tin ... ea. 89c
SODAS I.B.C., Economy Package ... lb. 15c

Empress Tea Deal

1 lb. Brown Label Tea, 1 Silver Anointing Spoon — similar to one used in the Coronation. All for 79c

Dried Fruits

SULTANAS Australian ... 2 lbs. 25c
CURRANTS Australian ... 2 lbs. 23c
DATES, Sair Golden ... 2 lbs. 13c
PRUNES, Santa Clara, medium ... 2 lbs. 19c

CANNED FOODS

PEARS—In light syrup, No. 2 squat tin ... ea. 10c
PORK AND BEANS—Aylmer, 16-oz. tin ... 2 for 15c
TOMATO JUICE—Aylmer, 10½-oz. tin ... ea. 5c
PEAS—Royal City, sieve 5, No. 2 tin ... ea. 10c
OYSTERS—Prince's, 9-oz. tin ... ea. 14c

Crystal Mints — Real mint flavor ... lb. 25c
Caramels — Borden's Assorted ... lb. 20c

SAL SODA—Royal Crown ... 2 pkgs. 15c
BLUING—Mrs. Stewart's, 4-oz. bottle ... ea. 10c
PALMOLIVE SOAP—Coronation Package ... ea. 23c

WEDNESDAY AND THURSDAY ONLY

CRAB MEAT — KOREAN, No. ½ tin (limit 2), each 15c
OATS — ROBIN HOOD QUICK COOKING (limit 1), large pkg. 15c
COFFEE — BRAID'S BEST (limit 2), lb. 25c
BACON Sliced Side — CAMPFIRE, ½-lb. pkg. (limit 2 lbs.) 2 pkts. for 25c

SAFEWAY STORES

WE RESERVE THE RIGHT TO LIMIT QUANTITIES

SAFEWAY STORES, LTD., 707 FORT STREET

Miss Norrie Is Bride of Mr. E. Leney

DUNCAN, April 27.—A wedding of widespread interest, particularly in sporting circles, was solemnized at St. Andrew's Church, Cowichan, today, when Ulrica Louise, second daughter of Mrs. Louis F. Norie and the late Mr. Norie became the bride of Mr. Eric Edward Leney, only son of Mr. and Mrs. Herbert Leney, Cowichan Station.

The church was beautifully decorated for the occasion by Mrs. C. H. Heinniker, Mrs. Cedric King, Mrs. C. Grant and Misses Alison, Marjorie and Elizabeth Norie. The lovely flowers used were given by Mrs. R. M. Palmer, Cobble Hill.

LOVELY BRIDE

The bride, who was given in marriage by her cousin, Mr. Harry Norie, was lovely in a model gown of white lace over taffeta, made with long sleeves puffed at the shoulder line and ending in a short train. Her veil of white net was worn coronet fashion and she carried a shower bouquet of white carnations and lilies of the valley.

Misses Marjorie and Elizabeth Norie were charming bridesmaids, in similar frocks of blue and green silk net, ankle length, worn with short coats, becoming net caps and arm bouquets of pink carnations and stocks. Little Anne Cavenagh, in a frock of green and blue net, and a Victorian bouquet of pastel-shaded stocks, was a dainty flower girl, and Peter King, who was page, wore a suit of green with long trousers and short coat.

Mr. R. N. Staples was best man, and Walter and Henry Norie were ushers.

GUESTS RECEIVED

After the ceremony, a reception was held at the home of the bride's mother. Mrs. Norie, wearing a most becoming dress of blue crepe de Chine with matching hat, was assisted in receiving the many guests by Mrs. Herbert Leney, who wore an attractive ensemble in navy blue crepe with a smart blue hat.

After a motor honeymoon in the United States, Mr. and Mrs. Eric Leney will make their home at Cowichan Station. The bride chose for traveling a rough tweed suit in shades of blue, blue hat and beautiful fox fur, the gift of the groom.

Mr. and Mrs. Leney are particularly well known in badminton circles, having won a high place in mixed doubles in both Canadian and provincial ratings, and the groom ranks high in singles, both in badminton and tennis.

JURY FINDS LOGGER'S DEATH ACCIDENTAL

CAMPBELL RIVER, April 27.—A coroner's jury inquiring into the death of Ernest Wedge, twenty-one-year-old employee of the Campbell River Timber Company fatally injured when struck by a snag yesterday returned a verdict of accidental death.

Wedge's body has been sent to Vancouver where funeral services will be held.

DRUGS and TOILETRIES

When simple household products are needed to safeguard health their quality is most important. Be sure to ask for REXALL or PURETEST . . . sold only at the Rexall store.

Household First Aid Cabinets

ENDORSED BY MISS ANDREE AT THE COLONIST COOKING SCHOOL

Trained to Recognize Value and Quality, Miss Andree Voices Her Approbation of the Lines We Carry

Our Toiletries Department Now Brings You

BEAUTY CREATIONS BY ADRIENNE

Harmonized Cosmetics Insuring Subtly Blended Ensembles for Every Type of Complexion, Making Possible a Matched Makeup for Blonde, Brunette or Titian.

There Is an Adrienne for Your Complexion at a Price You Can Afford

Face Powder, Rouge, Lip Sticks 60c

Creams, Bath Powder, Lotions, Talc

MISS ANDREE WILL TELL YOU OF OUR **PRESCRIPTION SERVICE**

Accurate, Prompt and Efficient

FREE MOTORCYCLE DELIVERY to all Parts of the City, Saanich, Oak Bay and Esquimalt

OWL DRUG CO., LTD.

For Over Fifty Years Victoria's Leading Prescription Pharmacy

CAMPBELL BLDG. PHONE G 2112 W. H. BLAND, Manager

IT MAKES ME MAD! MEN WON'T STAND "B.O." IN WOMEN .... YET THEY OFTEN OFFEND THEMSELVES! LET THEM USE THE SAME PROTECTION WE DO .. LIFEBUOY SOAP! ITS CREAMY LATHER KEEPS YOU SAFER, FRESHER LONGER, AND LIFEBUOY'S A JOY TO USE!

Social Activities and Notes of Personal Interest

Gardens Are Thronged by Great Crowd

Victoria gardens in their gayest Spring colors, made more brilliant by bright sunshine, attracted a record crowd of visitors yesterday.

Just Say . . .
"Charge It"
And get the clothes you want for Summer wear.
3 Months to Pay
Plume Shop, Ltd.
743-47 YATES ST. E 5021

NURSING DIVISION

Ladies desirous of joining the nursing division of the St. John Ambulance brigade may obtain particulars by telephoning G 3134 or G 5264.

"Gonzales" and "Mount Joy," the two adjoining Pemberton gardens on Foul Bay Road, were thronged with visitors, who later went on to the home of Mrs. J. H. Gillespie and Mrs. Alex Gillespie, on Fairfield Road; those of Comte Jean de Suzannet, Denison Road; J. R. Hatch, Barkley Street; J. G. Worth, King George Terrace, and C. E. Johnson, Mountjoy Avenue.

Thirty visitors arrived in the city yesterday, and 200 more will be here tomorrow from Seattle and the South.

As the gardens are only open in the afternoon, a special tour was arranged for the out-of-town visitors yesterday morning. The gardens visited included the homes of Mrs. Biggerstaff Wilson, 1770 Rockland Avenue; G. M. Lynes, 525 Island Highway; Mrs. C. J. Coultas, 237 King George Terrace; R. Weddell, 3540 Maplewood Road; Mrs. Fred Robertson, Sinclair Road, and Mrs. Gordon Hepburn, 1069 Beach Drive.

TODAY'S GARDENS

Today, there are two groups of gardens open to ticketholders of the Vancouver Island Horticultural Association's Spring Flower Show, which will be held at the Willows on Friday and Saturday, and for which the Spring Garden Week has been arranged.

The first group are those around Government House, and includes the home of the Lieutenant-Governor and the homes of Senator G. H. Barnard, 1462 Rockland Avenue, "Duvals"; A. B. Morkill, 750 Pemberton Road; A. C. Burdick, 1595 Rockland Avenue, "Rappahannock"; D. J. Angus, 1617 Rockland Avenue; W. Hobart Wilson, 1667 Rockland Avenue, "Cavignol"; Mrs. W. C. Nichol, 1759 Rockland Avenue, "Rosendene," and Mrs. Biggerstaff Wilson, Rockland Avenue.

Owing to the lateness of the season, the tour to the gardens of the Saanich Peninsula has been cancelled.

TEA HOSTESS

A delightful time was spent yesterday afternoon at "Arden," the home of Mr. and Mrs. H. R. Beaven, Beach Drive, where the visitors were entertained at tea. Mrs. Beaven was assisted in serving tea by Mrs. H. C. Holmes, Mrs. Curtis Sampson, Mrs. F. J. D. Pemberton and Mrs. J. R. McIlree. The guests strolled through the gardens and were particularly impressed with the wild flowers which grow in such abundance in the wooded glades of "Arden."

Service Badge Is Presented to Mrs. A. Moxon

At the recent annual meeting of the British Columbia Girl Guides' Association held in Vancouver, Mrs. Alan Morkill, Provincial commissioner, presented a special service badge, "The Beaver," to Mrs. A. J. Moxon, deputy Provincial commissioner, on behalf of Dominion headquarters, for her exceptionally good service for the movement.

Crystal Garden To Be Scene of Coronation Tea

Final plans are being made by the Native Daughters of British Columbia Post No. 3 for a Coronation tea to be held at the Crystal Garden, May 6, from 3 to 6 o'clock, under the convenership of Mrs. J. A. Lorimer, and to be assisted by a committee composed of Mrs. W. G. Roach, Mrs. R. F. Dalziel, Mrs. J. King, Mrs. James Brown, Miss Jean Lorimer.

A musical programme is being arranged, and the following artists will assist: Miss Phyllis Deaville, Miss Iris Smith, Miss Thelma Birnie, Mrs. Dolly Rutledge Bagh and Master Harry Morrison.

Variety Concert To Be Held Soon

At the executive meeting of the Beaux-Arts Society, held recently at the home of Miss Aileen Cullum, plans for the Variety Show to be held at the Crystal Garden on May 6, to raise funds for paying for the costumes lost in the recent production, were completed.

The annual flannel dance was discussed, and will be held at the Royal Victoria Yacht Club on Friday, June 18. An Hawaiian motif has been suggested.

Portland Visitor Has a "Garden Chat"

—Photograph by Associated Screen News.

"What makes your forget-me-nots so large?" asks Mrs. Alfred Herman, of Portland, when she meets Fred Saunders, head gardener of the Empress Hotel, in the conservatory. Mrs. Herman is the wife of the French consul in Portland, and is one of about eighteen visitors from that city who are here for Spring Garden Week. She is accompanied by her mother, Mrs. B. B. Barker, wife of the vice-president of the University of Oregon. Mr. Barker is one of few men allowed access to the Hudson's Bay Company archives in London, where he spent five months last year doing research work.

Social and Personal

Provision Shower

A provision shower was held on Monday evening at the home of Mrs. T. McDonald, Richmond Road, when she entertained in honor of Miss Velma Nute, whose marriage will take place next month. The Dutch theme predominated during the evening, little Pattie Anderton, dressed in a Dutch costume, presenting the gifts from a giant Old Dutch tin. Games were enjoyed, the prize winners being Mrs. A. Anderton, Mrs. W. Jenkins and Miss Marjorie Margison. Refreshments were served from a lace-covered table centred with a crystal bowl containing Spring flowers in pastel shades, illuminated by candles in the same colors. The invited guests were: Mrs. T. Nute, Mrs. J. Nute, Mrs. W. H. Rivers, Mrs. C. Cameron, Mrs. J. Y. Margison, Mrs. W. Erith, Mrs. J. Easton, Mrs. H. Weber, Mrs. W. Jenkins, Mrs. W. Maxam, Mrs. J. M. Mellis, Mrs. D. Drummond, Mrs. H. W. Rivers, Mrs. M. Anderton, Misses Frances Nute, Marjorie Margison, Edith Bradshaw, Evelyn Foulds, "Dodo" Ganner, Muriel Hoy, Eva Cross and Chrissie Donaldson.

• • •

Bride-to-Be Honored

Miss Dorothy Hicks was the guest of honor on Monday evening at a miscellaneous shower given by Miss Doris Swainson at her home on Pine Street, assisted by Mrs. L. Overton. The decorations carried out a "Coronation colors" motif—the crepe paper streamers in the rooms, the supper table with its silk flags and centerpiece of Spring flowers, even the decorated basket which held the many gifts, all effectively followed the color scheme of red, white and blue. Those present were: Mrs. George H. Swainson, Mrs. A. Ellis, Mrs. D. Sinkinson, Mrs. John Antrobus, Mrs. C. Ashe, Mrs. B. A. Restall, Mr. and Mrs. C. Hooper, Mrs. L. Deauville, Mrs. C. W. Hodgson, Mrs. C. F. Blaauw, Mrs. C. Leask, Mrs. Akehurst, Mrs. Dickinson, Mrs. D. Andrust, Mrs. J. Antrobus, Jr., and Misses Lilian Overton, Florence Ellis, K. Hamilton, Elsie Deaville, Frances Hodgson, Jean Barker and Freda Akehurst.

• • •

Hostess at Shower

Miss Kathleen Oakley was hostess on Monday evening at her home on Saul Street, at a cup and saucer shower in honor of Miss Alice Gwilt, whose marriage to Mr. Jack Brown takes place on May 1. The bride-to-be received the pretty cups and saucers from a tea tray, and was also the winner of the games played during the evening. The supper table had as its centerpiece an arrangement of pink tulips and rich cream Alyssum in a low bowl. The guests were Mrs. A. L. Oakley, and Misses Peggy Green, Helen Gwilt, Peggy Cullen and Phyllis Peddie.

• • •

Tea Hostess

Mrs. George E. Dyke, 40 Olympia Street, entertained at a tea recently, the occasion being the first anniversary of her wedding. Spring flowers were used throughout the rooms, while the daintily appointed tea table was centred with a large bowl of daffodils, wallflowers and forget-me-nots. The invited guests were Mrs. E. Wolfe, Mrs. F. Mellor, Mrs. B. Law, Mrs. George Bullock, Mrs. Jubb, Mrs. Merrick, Mrs. Fred Lambeth, Mrs. W. H. Grimm, Mrs. Fred Wormald, Mrs. Bert Botten, Miss Nellie Wolfe, Miss Marion Jubb and Miss Pamelia Grimm.

• • •

Entertains at Empress

Mrs. E. Rogers, Winnipeg, who is a guest at the Empress Hotel, entertained at a bridge and mah jong tea in the Elizabethan drawing-room of the hotel yesterday afternoon. Those invited included Mesdames J. Galt, Lennox Irving, Herbert J. Wilson, M. Ross, E. G. Prior, B. S. Heisterman, L. A. Austen-Leigh, Alexis Martin, C. C. Cator, Hermann Robertson, F. W. Hartley, J. D. Hunter, J. H. D. Benson, C. B. Piper (Pasadena), J. K. Hodges, Charles E. Wilson and the Misses Lena and Muriel Galt.

• • •

Will Attend Convention

Mrs. A. E. Rippingale, 947 Foul Bay Road, left yesterday morning for Seattle, where she will join a party leaving the Puget Sound city for Tulsa, Oklahoma, where they will attend the national convention of the Supreme White Shrine of Jerusalem, May 4-6. The party is traveling on the North Coast Limited.

• • •

Leaves for England

Mr. R. H. B. Ker left last night for England owing to the serious illness of his mother, Mrs. D. R. Ker, who suffered a seizure a few days ago while visiting her son-in-law and daughter, Mr. and Mrs. Hibbard, whom she accompanied to London about a year ago.

• • •

At "The Shieling"

Mrs. Dowker and Mrs. Smith have given up their house on Estevan Avenue. Mrs. Dowker is making her Summer headquarters at "The Shieling," Cadboro Bay, and Mrs. Smith left yesterday for a few weeks' holiday in North Vancouver and New Westminster.

• • •

Friends to Tea

Miss Sybil Beedham entertained a few of her friends at the tea hour yesterday afternoon at her home on Yale Street. The tea table had a lovely centerpiece composed of daffodils and pink tulips.

• • •

Back From Guelph

Mr. Frank Norton, son of Mr. and Mrs. F. H. A. Norton, of 1813 Lulie Street, has returned from the Ontario Agriculture College at Guelph to spend the Summer vacation with his parents.

• • •

Entertains Friends

Miss K. Moon was hostess at a small dinner party on Sunday night in honor of Miss E. Chaplin, who will leave for Winnipeg at the end of the week.

• • •

To Visit Relatives

Mrs. Alex Walker, of Jordan River, left yesterday morning for Ontario, where she will visit relatives. She was accompanied as far as Seattle by Mr. Walker.

• • •

Leaves for East

Miss Laura Magrath has left to join her parents, Mr. and Mrs. C. A. Magrath, in Eastern Canada and expects to sail shortly for England.

• • •

Leaving for Vancouver

Mrs. John Galt, accompanied by her daughter, Mrs. C. B. Piper, is leaving for Vancouver today for a short visit.

Rich velvety furniture beauty with Sheen Polish. Order today. Burke's Hardware, 1871 Oak Bay Avenue.

Flower Arrangement Will Be Studied

On account of the large number of registrations received for the course in flower arrangement to be given by Miss Kate Frances Ede at the Y.W.C.A., it has been found necessary to hold a second course to accommodate those anxious to study flower arrangement and table decoration.

Among the subjects in the course are the following: The history of flower arrangement, the aesthetic value of flowers in the home, types of flower arrangement, color combinations, design, the cutting and care of flowers, the use of holders and receptacles, the placing of flowers, lighting and background and table decoration for various occasions.

Like the first, the course is being arranged under the auspices of the home economics department of the Provincial Department of Education, and will be held each Friday evening at the Y.W.C.A., commencing on Friday, April 30. Miss Ede will be in charge. There will be a small fee, and registrations should be sent in as soon as possible.

SILVER JUBILEE SALE
Malleks Limited
Ready-to-Wear and FURS
1212 DOUGLAS ST. E 1023

NOW Leather Shoes DYED ANY COLOR
Pantorium DYE WORKS
Empire 7155

DAILY COLONIST COOKING SCHOOL
At the Shrine Auditorium, April 28, 29

"With a little ingenuity, salads can be served all the year round. Often as the main dish. But keep your salads interesting—with the help of lively mustard dressing."
Claire Andree

SALADS that tempt

Tasty Salads Win Warm Welcomes!

You can always find something that will make a delicious salad. It is fine when you get lots of fine, fresh greens, rich, red tomatoes and radishes; crisp celery—cucumber—beets. But shredded cabbage, cold potatoes, the "odds and ends" will furnish the materials for tasty salads. And Colman's Mustard in the dressing, of course, to make sure of the piquancy that livens up even the simplest family fare—particularly in salad dressings.

SALMON SALAD

2 eggs
1 tablespoon sugar
1 tablespoon flour
1 tablespoon Colman's Mustard
½ cup vinegar
½ cup water
1 package gelatine
1 large can salmon

Beats eggs and sugar, mix the flour, mustard and vinegar to a smooth paste, add to the egg and sugar mixture with the water and cook until thick, stirring constantly. Remove from stove, add gelatine and stir until dissolved. Then add salmon, put in a mold and set in a cold place; when set, slice thin and place on crisp lettuce leaves.

VEGETABLE SALAD
(With Special Dressing)
Chop up about 4 cups of assorted vegetables
Make dressing by mixing thoroughly—
1 teaspoon Colman's Mustard
½ teaspoon salt
2 tablespoons vinegar
1 tablespoon olive oil
2 hard boiled eggs, mashed
Add to the vegetables and garnish with stuffed olives and strips of pimento

Clip These Recipes for Your Kitchen Library
The Best Mustard Makes the Best Salad

COLMAN'S D.S.F. Mustard

Made from the finest English seed—the best the world Produces!

Write COLMAN-KEEN (Canada) Ltd., Montreal, for a FREE copy of new book, "HOSTESS DELIGHTS." This new book contains a wide selection of new and tried recipes as supplied by women from all over Canada.

COOK BOOK FREE

Miss Andree Endorses Our
VAPOR
(No Machine)
PERMANENTS

The noted expert, here to conduct The Colonist School, gives her full endorsement to this modern method. Acids and Alkalis are eliminated from the solution used . . . the method is known to give the only non-failure permanent.

Miss Andree recognizes, too, the quality of our artistry in Hairdressing, achieving a standard equal to that in the great style centres.

LaFrance Beauty Salon
IN OUR NEW LOCATION
727 YATES STREET
Between Stevenson's Cafe and The Standard Furniture Co.

Out of fashion

The old idea that making a will is something to be put off until the last possible moment is now out of fashion. Today women—quite as much as men—realize that the necessity of making careful and efficient plans for the disposition of their estates is a matter not to be delayed.

Naturally, these plans usually include the appointment of a Trust Company as Executor. We say "naturally" because the advantages of a Trust Company over an individual as Executor are so very obvious.

Why not have a confidential talk with one of our officers regarding your estate problems? Telephone or write for an appointment—or just "drop in" if you prefer.

The ROYAL TRUST Company

Selected by MISS ANDREE
FOR DISPLAY AT THE
COLONIST COOKING SCHOOL
Chosen From Our Wide Stock of Smart Suites

MISS CLAIRE ANDREE
Official Lecturer, DeBoth Homemakers Schools, and Directing The Colonist Cooking School

The latest style . . . the modern trend, was Miss Andree's demand, and the suite she chose for demonstration during her lectures was from our huge stock. Hear her at the school, then visit our store . . . you will find a complete line of smart home furnishings waiting your inspection.

HANDSOME DUNCAN PHYFE 9-PIECE MAHOGANY DINING-ROOM SUITE
Consisting of Table, Buffet, China Cupboard and Six Chairs. Beautiful Lines and Smartly Finished.
$199.00
TERMS ARRANGED

STANDARD FURNITURE CO.
FURNITURE SPECIALISTS
737 YATES STREET

Hudson's Bay Company.
INCORPORATED 2ND MAY 1670.

This Merchandise Has Been Tagged "EXTRA GOOD VALUE" FOR WEDNESDAY MORNING

EMBROIDERED TAFFETA SLIPS
Several styles in tailored or lace-trimmed types—all with lovely embroidery. Tea rose and white, in sizes 32 to 44 ..... 1.00

CELASUEDE LINGERIE
Vests, panties and bloomers—all new stock. Regulation tailored and lace-trimmed styles in tea rose and white. Small, medium, large. Each 59c

CHILDREN'S "ECLIPSE" DRESSES
A new shipment of fresh floral prints and plain broadcloth frocks; panties to match. Sizes 1 to 6 years 1.00
"Bay" Fashion Floor

12 ONLY—2-PIECE KNIT SUITS
Here's a snap for Wednesday morning shoppers. Formerly they were priced to $5.95! Botany yarns . . . broken sizes 2.95

25 ONLY—AFTERNOON DRESSES
Printed and plain crepes in small sizes. Very special 1.95

LACY WEAVE SWEATERS
Broken lines to clear. Some were priced formerly as high as $3.95. Assorted shades. Out they go at 1.00

CLEARANCE OF BLOUSES
Silks, crepes and muslins, with frilly fronts, button trim and short sleeves. No phone orders or deliveries, please 1.00
"Bay" Fashion Floor

SALE OF STAPLE REMNANTS
Thrifty housewives will find many uses for these useful lengths. Sheetings, Towelings, Flannelette, Canton Flannels, Cottons and Flannels.
PIECE GOODS REMNANTS
Cottons, Silks and Wools in useful lengths, up to 3½ yards. Shop EARLY for best selections!
All Marked at Greatly Reduced Prices!
"Bay" Street Floor

MEN'S WORK SOCKS
All-wool medium-weight natural and blue heather mixtures; white reinforced heels and toes. All sizes 25c

MEN'S TWEED CAPS
All-wool novelty and Donegal tweed . . . nicely lined and tailored. Sizes 6¾ to 7½ 1.00
"Bay" Street Floor

2-GALLON CROCKS
Regular 40c! Desirable size for storage of eggs—one crock will store 6 dozen. Special 29c
"Bay" Third Floor

HALF-DAY DRUG BARGAINS
Modess, economy carton of 50 pads. Special 79c
Kleenex Facial Tissues, pink or white, 200 sheets ..... 2 for 35c
Noxzema, 83c boudoir size jar for 59c
Colgate's Tooth Paste, per tube 19c
"Bay" Street Floor

SERVICE MEAT SPECIALS
8 TO 10 A.M. PHONE SPECIAL
LOIN VEAL CHOPS, choice, per lb. 23c
ROUND STEAK, per lb. 26c
PORK SAUSAGE, per lb. 20c
PORK CHOPS, per lb. 26c
FRESH HALIBUT, per lb. 20c
FRESH COD, per lb. 12c
SMOKED KIPPERS, 2 lbs. 25c

Be sure to hear the Commercial Choirs at the Musical Festival, the First United Church, at 8 o'clock this evening.

EXPERT HEARD ON FORGERIES

Practice Hard to Check, James H. Beatty Tells Credit Granters

"Forgery is a hard problem to check. I am surprised that there is not more of it," James H. Beatty, manager of the Sprott-Shaw Business Institute, told members of the Credit Granters' Association in Spencer's dining-room yesterday. "Forgeries and Questioned Documents" was the subject of his address.

Speaking with a background of twenty-seven years in the courts of the province, in which time his testimony has never failed to get a conviction, he asserted that the practice was more prevalent today than years ago, because writing was poorer. "It is easy to forge a badly written signature," he said, "and that is where micro-photography comes in. In many cases such forgeries are nothing more than tracings."

Mr. Beatty spoke particularly of anonymous letters, and disguised handwriting, pointing out that blackmail in the eyes of the law was an offence only less serious than murder. Despite that fact, he said, a considerable amount of anonymous letter writing is being done.

HAUPTMANN'S GUILT

"It is a well-known fact that every crime has its characteristics," Mr. Beatty continued, "and the same is true of anonymous letters. Their authors change the slant of the writing, increase the size of the letters or the capitals, or often print. When such a letter is brought to me, I am suspicious of everyone. There have been cases in which people with a motive will write anonymous letters to themselves.

"But for all that, such letters written on a typewriter are far easier to check than those written by hand. Every typewriting machine has its own peculiarities."

Speaking briefly of the Hauptmann case, he declared he had no doubt as to the guilt of the accused when Albert Osborne, well-known American expert, testified that the writing on the ransom notes was that of the German-American.

The speaker was introduced by L. A. Evenden, and thanked on behalf of the association by G. A. A. Hebden, president. Next week, Miss Sadie Craig, of Underwood Elliott Fisher, Ltd., will speak on "The Selection of Office Personnel."

CLAIM DEVICES NOT ACCURATE

Provincial Police Call Attention to Betting Machines At Willows Park

Objection was taken by the City Council Monday afternoon to a letter from Assistant Commissioner R. L. Cadiz, "E" Division, Provincial Police, Vancouver, calling attention to alleged inaccuracy of the totalizator machines at Willows Park.

Mayor Andrew McGavin pointed out no machine was perfect. He stated the machines were in better working condition than when installed.

On motion of Alderman Archie Wills, seconded by Alderman W. Lloyd Morgan, it was decided to refer the assistant commissioner's letter to the B.C. Agricultural Association.

Following is the missive in part:

"On checking over returns covering the race meet held at Willows Park last September, the Department of Agriculture, Ottawa, noted the amounts registered on the main board were frequently innacurate and with a view to protecting the race-going public, collected from the Racing Association the amounts under-registered throughout the meet on the main board.

ALLEGES INACCURACY

"Dealing with the totalizator machines, the Deputy Minister, Department of Agriculture, comments as follows: 'It would appear to me that the machines used do not give a true picture of the betting, and provide no means by which an accurate check can be secured. It would seem that these machines should be placed by more accurate equipment or by the system of sellers used on other tracks.'"

Assistant Commissioner Cadiz continues:

"I note the lease covering Willows Park stipulates the use of the automatic totalizator machines for betting, but as these machines are so unreliable . . . I feel that unless these machines can be made to function properly, some other method of registering bets should be explored. I think that . . . the city of Victoria should remove the compulsory feature of the lease . . . in order that a reliable system may be installed at this track. Will you please take the matter under advisement?"

Alderman R. A. C. Dewar maintained the compulsory feature should remain as it was for protection of the betting public.

EXTRA!
The News That Is Sweeping Victoria
Read All About It in "The Bay's" Great 8-Page
ANNIVERSARY SALE BROADSIDE
SALE STARTS TOMORROW
- If Your Broadside Is Not Delivered by 6 o'Clock Tonight, Please Phone E 1826.
- Our Credit Facilities Are Convenient—We Invite You to Use Them.
- Charge Purchases Made Thursday and Friday (April 29-30) Go on May Accounts — Pay by June 10.

Phone "The Bay" E 7111
Hudson's Bay Company.
INCORPORATED 2ND MAY 1670.
See Our Windows

YUM, YUM

An Indian up in the northern part of Michigan returned for the third time to buy half a dozen bottles of cough syrup.

Druggist—"Someone sick at your house?"

Indian—"No sick."

Druggist—"Then why on earth all this cough syrup?"

Indian—"Mm—me likum on pancakes."

CITY PARKING IS CRITICIZED

Junior Chamber Will Discuss Matter With Victoria City Council

Unsatisfactory conditions of car parking throughout the city will again be taken up with the City Council, the Junior Chamber of Commerce decided at their meeting Monday evening. Replying to a letter sent him by the organization, Thomas Heatley, chief of police, agreed that the west side of Broad Street, between Fort and View, should be closed to cars for parking purposes between the hours of six and nine o'clock in the evening, and that the whole of traffic in the centre of the city should be reorganized.

It was pointed out that objections were taken by business men, when the matter had been previously discussed, and that no action was taken.

Members complained that street car passengers were sometimes let off some distance from safety zones, and that traffic lights were often disregarded by motormen. The matter was left in the hands of a committee, who will meet officials of the B.C. Electric Railway Co., Ltd.

The city jubilee committee will be asked for a grant of $250 to assist the Junior Chamber in financing the canoe race to be held in mid-Summer between Port Angeles and Victoria, it was decided.

Beginning May 1, and during the Summer months, the organization will meet at the call of the chair.

MRS. C. H. RIDGEWAY OF CHEMAINUS PASSES

CHEMAINUS, April 27. — The death occurred on Sunday afternoon after a very short illness of Adelaide Mary Ridgeway, wife of Christopher Harold Ridgeway. Mrs. Ridgeway, who was the daughter of the late Mr. and Mrs. Edward Wood, of Gordon Head, was born September 21, 1885, and was married thirty-five years ago, coming to Chemainus shortly after, where the family have since resided.

She is survived by her husband, and three sons, Christopher, William and George; four grandchildren, William, Robert, Verna Adelaide and Winifred Ann Ridgeway. She is also survived by her brother, William Wood, who is on a United States revenue cutter.

Funeral arrangements are in the hands of the Jenkins Undertaking Parlors, Nanaimo, and services will be held in St. Michael and All Angels' Church, Chemainus, at 2:30 o'clock Wednesday afternoon, Rev. T. L. Hipp conducting services. The pallbearers will be H. R. Smiley, James Cathcart, George Lepper, Rufus Smith, Charles Smith and James McKay.

500 TRAMS DOOMED

LONDON (BUP). — Another 500 trams are to be scrapped by the London Passenger Transport Board this year and replaced by trolley-buses.

FLOWERS at the Colonist Cooking School
Were Chosen by Miss Andree From Our Stock

For the third consecutive year, Miss Andree has selected flowers for table decoration and display from our store. She knows she can rely upon the quality of our fresh, fragrant blooms, and the reliability of our delivery service.

MISS CLAIRE ANDREE
Lecturer, DeBoth Homemakers Schools, and Directing The Colonist Cooking School

CUT FLOWERS, BOUQUETS, FLORAL DECORATIONS
BONDED MEMBERS OF THE F.T.D.

Brown's Victoria Nurseries, Ltd.
LEADING FLORISTS AND SEEDSMEN
618 VIEW STREET
PHONES: G 6621 and G 3521

Before you go to bed TONIGHT

protect your stockings against tomorrow's RUNS

● DID YOU EVER STOP TO THINK of this? The way you wash your stockings *tonight* may save you runs tomorrow!

When new, stockings have a remarkable *elasticity* that lets them *give* under strain. Stretch, then spring back, without breaking. Rubbing with cake soap, or using soaps with harmful alkali—weakens *elasticity*. Then—the slightest strain may break a thread—*pop goes a run!*

Lux *saves* elasticity. It has no harmful alkali—does away with injurious rubbing. So tonight, wash *your* stockings with gentle Lux. You'll be thrilled at the way it cuts down runs.

save stocking E-L-A-S-T-I-C-I-T-Y with LUX

See the DeBoth Homemakers School Demonstration of correct washing methods for all fine things
MISS ANDREE USES AND RECOMMENDS LUX

Tune in LUX RADIO THEATRE 5 P.M. P.S.T. Every Monday Columbia Network

A Brave Man fights...

For his love . . . his Country . . . and a great Queen's honor . . . a poignant romance of stirring beauty!

AWARDED THE LEAGUE OF NATIONS' GOLD MEDAL FOR "THE BEST PICTURE OF THE YEAR"

ALEXANDER KORDA presents

FIRE OVER ENGLAND

Daily at 12:43, 2:56, 5.07, 7:19, 9:31 With

FLORA ROBSON • LAURENCE OLIVIER
VIVIEN LEIGH • LESLIE BANKS
RAYMOND MASSEY • TAMARA DESNI
Directed by William K. Howard

STARTS TODAY
(Wednesday) For 3 Days Only

EXTRA! A Sensational Novelty: "She Was Only an Acrobat's Daughter" Pictorial Review With Bear Comedians It's a Big Laugh! MUSICAL and NEWS

Phone G 6811

CAPITOL

UNION MEMBERS VOTE NEXT WEEK

Sailors Will Decide Re Reaffiliation With A.F. of Labor or Joining C.I.O. Organization

SAN FRANCISCO, April 27 (AP).—Harry Lundeberg, secretary of the Sailors' Union of the Pacific, said today the 7,000 members would start voting next week on whether to reaffiliate with the American Federation of Labor or join the Committee of Industrial Organization.

All seamen on the United States west coast belong to the Sailors' Union, a unit of the powerful maritime federation embracing all maritime and waterfront workers on the Pacific coast.

The Sailors' Union was ousted by officers of the International Seamen's Union over a year ago because of its left-wing tendencies. The I.S.U. made an abortive attempt to organize a rival seamen's group in the West. Failing, Lundeberg said the I.S.U. invited the Sailors' Union back into the fold.

Amos Tash: "Hey! Your shoes are mixed; you've got the left shoe on the right foot."

Jerry Coe: "And here for twenty years I thought I was club-footed!"

It's Genius! Gurney perfects the EVEN OVEN!

Results like this with a Gurney

KITCHEN-TESTED Range

From your good foodstuffs and skill as a cook you have a right to just such savory, luscious-looking results. You get them . . . with either coal or gas . . in the new Gurney Dual Oven Ranges. Gurney has been famous for fine ovens since 1843. The outcome of these years of actual "kitchen-testing" is an even finer oven in the new models. The position of the Gas Burner delivers ALL the heat DIRECTLY into the oven . . . a perfected Heat Spreader distributes it with absolute EVENNESS . . . so that you may cook to perfection. See our new models, with their clever, comfort-giving devices . . . *and you will buy a Gurney.*

Built Better by Gurney

The SMART MODERN APPEARANCE of the GURNEY No. 6140 (*illustrated*) captivates on sight. The motion of a single handle converts the oven from coal to gas. Has deep firebox for wood or coal, and polished cooking surface with 2 or 4 gas burners.

There's Cooking Genius in

The KITCHEN TESTED Gurney

THE GURNEY FOUNDRY COMPANY LTD. - TORONTO - MONTREAL - WINNIPEG - VANCOUVER

DOMINION

TODAY AND THURSDAY

FIRST SHOWING IN VICTORIA!

"BLACK LEGION" ★★★★ FOUR STARS LIBERTY

Daily at 1:40, 4:19, 6:58, 9:37, With

HUMPHREY BOGART • ERIN O'BRIEN-MOORE • ANN SHERIDAN

ALSO . . . At 12:34, 3:13, 5:52, 8:31

"Her Husband's Secretary"

With WARREN HULL • JEAN MUIR

HERE FRIDAY! A Great Adventure:

"THE SOLDIER AND THE LADY"

Introducing Hollywood's New Star

ANTON WALBROOK • ELIZABETH ALLAN

Phone E 0014
20c - 12-1
25c - 1-5
30c - 5 On
Children 10c

Coronation Night to Be Arranged

An evening of song and story will be provided in the Coronation entertainment being arranged by the Fairfield United Church for the evening of Friday, May 7.

Rev. J. Richmond Craig will give an address on "The Land of Hope and Glory." This address will be preceded by a programme of vocal and instrumental numbers of a patriotic nature.

This lecture probably will be one of the last to be given by Mr. Craig before he leaves this city to take up his new post as pastor of St. James Church, Ottawa.

MOONRISE AND MOONSET

APRIL

Time of moonrise and moonset (Pacific standard time), at Victoria, B.C., for the month of April, 1937

Date	Rises	Sets
1	.....	8:32 a.m.
2	0:51 a.m.	9:23 a.m.
3	1:38 a.m.	10:20 a.m.
(Last Quarter on 3rd)		
4	2:13 a.m.	11:25 a.m.
5	2:44 a.m.	12:31 p.m.
6	3:13 a.m.	1:43 p.m.
7	3:39 a.m.	2:58 p.m.
8	4:02 a.m.	4:14 p.m.
9	4:27 a.m.	5:23 p.m.
10	4:53 a.m.	6:54 p.m.
(New Moon on 10th)		
11	5:24 a.m.	8:17 p.m.
12	6:00 a.m.	9:38 p.m.
13	6:43 a.m.	10:50 p.m.
14	7:37 a.m.	11:58 p.m.
15	8:38 a.m.	.....
16	9:47 a.m.	0:49 a.m.
17	10:59 a.m.	1:31 a.m.
(First Quarter on 17th)		
18	12:11 p.m.	2:03 a.m.
19	1:21 p.m.	2:31 a.m.
20	2:30 p.m.	2:55 a.m.
21	3:36 p.m.	3:16 a.m.
22	4:42 p.m.	3:36 a.m.
23	5:48 p.m.	3:58 a.m.
24	6:52 p.m.	4:20 a.m.
25	7:55 p.m.	4:48 a.m.
(Full Moon on 25th)		
26	8:56 p.m.	5:18 a.m.
27	9:54 p.m.	6:51 a.m.
28	10:47 p.m.	6:31 a.m.
29	11:32 p.m.	7:19 a.m.
30	.....	8:15 a.m.

The Meteorological Office, Victoria, B.C.

At the Theatres

"MAID OF SALEM" AT ATLAS TODAY

Claudette Colbert and Fred MacMurray Are Romantic Team in Tender Love Story

Claudette Colbert and Fred MacMurray, the brilliant starring pair of "The Gilded Lily" and "A Bride Comes Home," are the romantic leads in "Maid of Salem," a tender love story of a Puritan maiden and a Virginia cavalier, which comes to the Atlas Theatre today.

Louise Dresser, Bennie Bartlett, Gale Sondergaard, Bonita Granville, Virginia Weidler, Donald Meek and a score of others are in the supporting cast. Frank Lloyd, director of "Mutiny on the Bounty," "Under Two Flags" and other hits, directed.

CAPITOL SHOWS SCREEN TRIUMPH

"Fire Over England" Is Graphic Spectacle of History—Opens Here Today

Heralded as the greatest triumph since the "Private Life of Henry VIII," awarded the League of Nations gold medal for the "best picture of the year," and rated by all leading critics "as fine a film as any season has seen," "Fire Over England" is an event to look forward to with keen pleasure.

In this picture, which comes to the Capitol Theatre today, you will see the burning of heretics by the Spanish Inquisition, Sir Francis Drake's pirating of the gold-laden Spanish galleons, the discovery and unmasking of the daring English youth by King Philip of Spain, and hundreds of ships of the mighty Spanish Armada.

AMUSEMENTS

On the Screen

Atlas — Claudette Colbert as the "Maid of Salem."

Capitol—"Fire Over England," featuring Flora Robson.

Columbia—Marsha Hunt starred in "Desert Gold."

Dominion — "Black Legion," with Humphrey Bogart.

Oak Bay—Loretta Young featured in "The Unguarded Hour."

Plaza—"Public Enemy's Wife," starring Pat O'Brien.

COLUMBIA THEATRE Larry "Buster" Crabbe is an Indian chieftain in "Desert Gold," the screen adaptation of Zane Grey's famous novel, which shows at the Columbia Theatre for the last times today. The cast also includes Marsha Hunt and Tom Keene.

DOMINION THEATRE The hooded night riders' reign of terror is brought to the Dominion Theatre in "Black Legion," the thrilling melodrama which is being currently shown. Humphrey Bogart, Dick Foran, Ann Sheridan, Erin O'Brien-Moore and Helen Flint are starred with an able supporting cast.

OAK BAY THEATRE Loretta Young, co-starred with Franchot Tone in "The Unguarded Hour," played her first leading role at Metro-Goldwyn-Mayer in Lon Chaney's "Laugh, Clown, Laugh." "The Unguarded Hour" shows for the last times today at the Oak Bay Theatre.

PLAZA THEATRE Robert Armstrong, one of the "G-Men" in the Warner Bros. picture of the same title, is again in the Department of Justice in his Warner Bros. film, "Public Enemy's Wife," which shows for the last times today at the Plaza Theatre.

They DARED To LOVE! Now!

Another Great Triumph by Frank Lloyd, who gave you "Cavalcade" and "Mutiny"

Claudette COLBERT
Fred MacMURRAY
in Frank Lloyd's
"MAID OF SALEM"
With
HARVEY STEPHENS
GALE SONDERGAARD

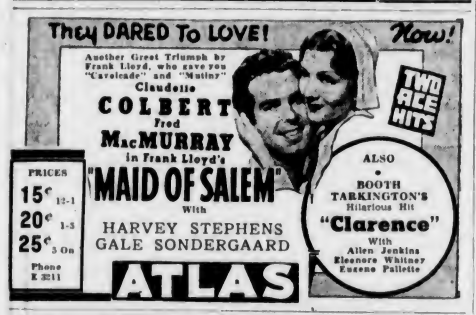

TWO ACE HITS

ALSO • BOOTH TARKINGTON'S Hilarious Hit "Clarence" With Allen Jenkins Eleanore Whitney Eugene Pallette

PRICES 15¢ 12-1 20¢ 1-3 25¢ 5 On

Phone E 2211

ATLAS

OAK BAY

GENERAL ADMISSION PRICES REDUCED

ADULTS (Evening) 15¢ CHILDREN (Anytime) 10¢

Saturday and Holidays, Continuous From 2 P.M.

2 - 4 — 10¢ 4 - 6 — 15¢ 6 On — 20¢

LAST TIMES TODAY

6 P.M. - - 2 COMPLETE SHOWS - - 8:45 P.M.

"UNGUARDED HOUR"

LORETTA YOUNG • FRANCHOT TONE

"PETTICOAT FEVER"

MYRNA LOY • BOB MONTGOMERY

PLAZA PRESENTS

PUBLIC ENEMY'S WIFE

PAT O'BRIEN • Margaret LINDSAY

Bodd Armstrong • Oscar Homolka • Dick Foran • Richard Purcell

PLUS

PETER B. KYNE'S The Mysterious Avenger starring CHARLES STARRETT

13-1, 10¢; 1-5, 15¢; 5 On, 25¢

HORSE SHOW

April 30 — 8:15 p.m. — Willows Park

KITSILANO BOYS' BAND

Tickets Cairo Coffee Shoppe; Peden Bros.

SOCIAL CREDIT SLATE CHOSEN

Fourth Party Entry Assured In Victoria in Coming Provincial Election

Four Social Credit candidates for Victoria were announced from Vancouver yesterday, after a meeting of the British Columbia executive of that party. The names were given as follows:

Trustee P. E. George, Lieut.-Colonel C. B. Messiter, D.S.O., O.B.E., Mrs. Olive Herron-Knudsvig and Frank Saxon White.

In the Islands riding, Gordon H. Brown, of Victoria, will carry the Social Credit colors, in the campaign, it was intimated.

COLUMBIA

LAST TIMES TODAY

JEAN HERSHOLT in "Sins of Man"

With DON AMECHE

PLUS

ZANE GREY'S "DESERT GOLD"

Added "STRANGE AS IT SEEMS"

PRICES (EXCEPT SATURDAYS)

10c Till 2 15c 2-7:30 20c 7:30 On

DANCE

TONIGHT

And Every Wednesday

LEN ACRES' ORCHESTRA

Admission 35¢

Crystal Garden

Witty Kitty

By NINA WILCOX PUTNAM

One daring trick no one can get away with without an explanation is passing a red light.

Little Stories for Bedtime

Grandfather Frog Hurries Away

—By THORNTON W. BURGESS—

When Striped Chipmunk cut the string that bound the long legs of Grandfather Frog together, Grandfather Frog was so relieved that he hardly knew what to do. Of course, he thanked Striped Chipmunk over and over again. Striped Chipmunk said that it was nothing, just nothing at all, and that he was very glad, indeed, to help Grandfather Frog.

"We folks who live out in the Great World have to help one another," said Striped Chipmunk, "because we never know when we may need help ourselves. Now, you take my advice, Grandfather Frog, and go back to the Smiling Pool as fast as you can. The Great World is no place for an old fellow like you, because you don't know how to take care of yourself."

Now, when he said that Striped Chipmunk made a great mistake. Old people never like to be told that they are old, or that they do not know all there is to know. Grandfather Frog straightened up and tried to look very dignified.

"Chugarum!" said he, "I'd have you to know, Striped Chipmunk, that people were coming to me for advice before you were born. It was just an accident that Farmer Brown's Boy caught me, and I'd like to see him do it again. Yes, sir, I'd like to see him do it again!"

Dear me, dear me! Grandfather Frog was boasting. If he had been safe at home in the Smiling Pool there might have been some excuse for boasting, but way over here in the Long Lane, not even knowing the way back to the Smiling Pool, it was foolish, very foolish, indeed. No one knew that better than Striped Chipmunk. But he has a great deal of respect for Grandfather Frog and he knew, too, that Grandfather Frog was feeling very much out of sorts and very much mortified to think that he had been caught in such a scrape, so he put a hand over his mouth to hide a smile as he said: "Of course, he isn't going to catch you again. I know how wise and smart you are, but you look to me very tired, and there are so many dangers out here in the Great World that it seems to me that the very best thing you can do is to go back to the Smiling Pool."

But Grandfather Frog is stubborn, you know. He had started out to see the Great World, and he didn't want the little people of the Green Meadows and the Green Forest to think that he was afraid. The truth is Grandfather Frog was more afraid of being laughed at than he was of the dangers around him, which shows just how foolish wise people can be sometimes. So he shook his head.

"Chugarum!" Said He, "I Am Going to See the Great World First"

"Chugarum!" said he, "I am going to see the Great World first and then I am going back to the Smiling Pool. Do you happen to know where there is any water? I am very thirsty."

Now, over on the other side of the Long Lane was a spring, where Farmer Brown's Boy filled his jug with clear, cold water to take with him to the cornfield when he had to work there. Striped Chipmunk knew all about that spring, for he had been there for a drink many times. So he told Grandfather Frog just where the spring was and how to get to it. He even offered to show the way. But Grandfather Frog said that he would rather go alone.

"Watch out, Grandfather Frog, and don't fall in, because you might not be able to get out again," warned Striped Chipmunk.

Grandfather Frog looked up sharply to see if Striped Chipmunk was making fun of him. The very idea of any one thinking that he, who had lived in the water all his life, couldn't get out when he pleased! But Striped Chipmunk looked really in earnest, so Grandfather Frog swallowed the quick retort on the tip of his tongue, thanked Striped Chipmunk, and hurried away to look for the spring, for he was very, very thirsty. Besides, he was very, very hot, and he hurried still faster as he thought of the cool bath he would have when he found the spring.

Next story: "Grandfather Frog Jumps Into More Trouble."

BROADCASTING PLANS ARE NOW COMPLETE

. Continued from Page 1

Supplementing these will be a Canada-wide programme, with contributions from Ottawa, Winnipeg, Saskatoon, Fort William, Calgary, Halifax, Montreal, Toronto, Vancouver and Victoria.

The programme will start with the peace tower bells from Ottawa. At 1:15 will come a studio announcement from the B.B.C. In London at 1:30 the description of Their Majesties leaving Buckingham Palace.

CATHEDRAL BELLS

The B.B.C. will be on the air until 6:20 with the actual Coronation broadcast for which fifty-eight microphones will be provided, and then the Christ Church Cathedral bells from Victoria, B.C., will be heard.

Fort William will follow with "a children's Coronation chorus" at 7:30 and the Canadian programme will be well under way.

The Governor-General, Lord Tweedsmuir, will speak from Ottawa at 10:10 a.m.

Immediately following will come "the Empire's homage" from London in which Canada will take part, and after it King George will speak at 11. The Empire's homage and the King's speech will be rebroadcast over the Canadian network at 6 p.m. The rebroadcast of the Coronation ceremony on the Canadian network will take place from 11:30 to 1:45 p.m.

B.C. ELECTRIC

FREE INSTALLATION EASY TERMS GENEROUS TRADE-IN

McDOWELL & MANN

INSTALLATION FREE — GENEROUS TRADE-IN — EASY TERMS

1000 DOUGLAS STREET E 4138

Used and Recommended AT THE COLONIST COOKING SCHOOL

Old English Beverage Products

FAMILY SIZE BOTTLE

NOW AT A NEW LOW PRICE

Delicious . . . invigorating . . . our beverages brought the endorsement of Miss Andree, not only through delightful flavor but through known purity and quality.

15¢ Per Family Size Bottle

MISS ANDREE
Official Lecturer of the DeBoth Homemakers School and Director of The Colonist Cooking School

OLD ENGLISH BEVERAGE CO., LTD.

562 JOHNSON STREET PHONE G 5414

"JUST THAT MUCH BETTER"

SAYS MISS ANDREE . . .

Quality combined with economy of operation and unequalled performance places Chevrolet in the lead.

MISS CLAIRE ANDREE
Lecturer
DeBoth Homemakers Schools

CHEVROLET

Women choose Chevrolet unhesitatingly . . . the greatest automobile value today. You get more for your money . . . greater saving, smart beauty and matchless comfort than with any other car in the low price field.

PRICED FROM $927 Delivered, Fully Equipped, in Victoria

THE MOTOR HOUSE (VICTORIA) LTD.

VICTORIA AND DUNCAN CHEVROLET HEADQUARTERS 971 YATES ST.

DECORATIONS ARE STARTED

Colored Lights, Flags, Bunting and Illuminated Fountain Planned Here

Workmen at the Legislative Buildings commenced this week on preparations for the decoration of the official seat of the Provincial Government for the Coronation on May 12. Elsewhere about the province public buildings will be similarly dressed for the occasion.

The main centre wing of the Buildings will be draped in red, white and blue, with strings of bunting and flags in a color scheme that will blend harmonlously when completed. The framework is being put up now, and the actual drapes will be hung shortly before Coronation Day.

In the centre of the grounds, the fountain has been dismantled, its top removed and eight colored lights of high intensity will be set in under the water, to give the appearance of colored cascades when the fountain is again in operation. Electricians were putting the finishing touches to their work in this connection yesterday.

In addition, the main outline of the Buildings will be illuminated. The work is proceeding under the direction of the British Columbia Department of Public Works.

New York Judge Stabbed in Back

NEW YORK, April 27 (AP).—Municipal Court Justice John F. O'Nell was critically wounded today by two stab wounds in the back as he waited for a bus.

One stab penetrated a lung. A blood transfusion was given.

The judge was waiting for a bus near his home when he was attacked. He turned in time to see his assailant, a man he had never seen before, running away.

AROUND the DIAL

10:15 a.m. — Interesting, informative data regarding Baffin Island and North Greenland will be the geographical outline to be presented on the "American School of the Air" programme. KOL, KVI.

2:00 p.m.—Gale Page will be the soloist with Harry Kogen's orchestra on the afternoon concert. The contralto will sing "Was It Rain," while included in the orchestra's numbers will be selections from Victor Herbert's "The Only Girl." KJR, KGO.

4:30 p.m. — Let's Look at the World, which features the commentary of Thomas Conrad Sawyer will be heard. KPO, KFI.

5:00 p.m.—One of Johann Sebastian Bach's grandest chorale - preludes will be given by Frank Black and the N.B.C. String Symphony. The second piece to be played will be Dr. Black's transcription of Beethoven's Pastoral Sonata (Opus 28), reflecting some of the fondness of the composer for natural beauty. KJR, KGO.

5:00 p.m.—Selections from popular music and a well-known operatic aria will be sung by Lily Pons, coloratura soprano, with Andre Kostelanetz' forty-five-piece orchestra and chorus. KOL, KVI, KSL.

8:00 p.m.—Fred Allen will take up his cue where he left off, and as the famous Oriental detective, One Long Pan, will solve another thrilling mystery on his Town Hall broadcast. Peter Van Steeden's orchestra will provide the music. KOMO, KFI, KPO.

8:30 p.m. — Ken Murray's radio company will feature a new social drama, with endorsement of the sponsor and apologies to the author of "Tobacco Road," when they present "Tobacco Road," Shirley Ross and the orchestra of Lud Gluskin will also be heard. KOL, KVI, KSL.

9:00 p.m. — The Daily Colonist News Flashes. CFCT.

CFCT, Victoria, B.C. (1450 Kcys.)

7:30 a.m.—Wake Up and Sing.
8:00 a.m.—Timely Topics.
8:15 a.m.—World Flashes.
8:30 a.m.—Musical Chronometer.
8:00 a.m.—Traveling.
8:10 a.m.—Three-Quarter Time.
8:30 a.m.—Financial Flashes.
8:45 a.m.—Lily Pons, songs.
10:00 a.m.—Road to Happiness.
10:15 a.m.—Art Farey at the Piano.
10:45 a.m.—Betty Moore.
11:00 a.m.—Alarm Clock Hour.
12:00 noon—Standard Classics.
12:30 p.m.—Noon Flashes.
12:45 p.m.—Eddy Duchin' Orchestra.
1:00 p.m.—World Bookman.
1:05 p.m.—Wednesday Matinee.
1:30 p.m.—Health Programme.
1:40 p.m.—Afternoon Musicale.
2:00 p.m.—Friendly Hour.
3:00 p.m.—Daily Monitor.
3:30 p.m.—Radio Birthday Party.
4:00 p.m.—Piano Classics.
4:15 p.m.—Music Lovers' Corner.
4:45 p.m.—Successful Investing.
7:00 p.m.—Supper Dance.
7:30 p.m.—Serenade.
8:00 p.m.—Evening Dancing Party.
8:30 p.m.—Classic Harmonies.
9:00 p.m.—Colonist Radio Reporter.
9:30 p.m.—Stewart's Old Timers.

C.B.C. NETWORK

5:00 p.m.—String Symphony.
5:30 p.m.—Spotlight Parade, soloists.
6:00 p.m.—Quebec Salutes Their Majesties.
6:30 p.m.—Lloyd Huntley's Orchestra.
6:45 p.m.—News and Weather.
7:00 p.m.—Marti Kenny's Orchestra.
7:30 p.m.—Musical Horizons, concert music
8:00 p.m.—Music for Music's Sake.
8:30 p.m.—Woodhouse and Hawkins.
8:45 p.m.—Good Evening, news.
9:30 p.m.—Choral Echoes, vocal ensemble.
10:00 p.m.—Chains of Circumstance.
10:30 p.m.—News.

N.B.C.-KPO RED NETWORK
KHQ-KOW-KFI-KPO-KOMO

8:15 a.m.—Story of Mary Marlin.
8:30 a.m.—How to Be Charming.
8:45 a.m.—Joe White, tenor.
9:15 a.m.—Mrs. Wiggs of Cabbage Patch.
9:30 a.m.—John's Other Wife.
9:45 a.m.—Just Plain Bill.
10:00 a.m.—Savitt Serenade.
10:30 a.m.—Choir Symphonette.
10:45 a.m.—Oriental Gardens Orchestra.
11:00 a.m.—Pepper Young's Family.
11:15 a.m.—Ma Perkins.
11:30 a.m.—Vic and Sade.
11:45 a.m.—The O'Neills.
12:00 noon—To be announced.
12:15 p.m.—Henry Busse and Orchestra.
12:30 p.m.—Follow the Moon.
12:45 p.m.—Guiding Light, Irma Phillips.
1:00 p.m.—Top Hatters.
1:15 p.m.—To be announced.
1:30 p.m.—Stringwood Ensemble.
2:00 p.m.—American Schools, speakers.
2:15 p.m.—Woman's Magazine of the Air.
3:00 p.m.—Pictorial, Rush Hughes.
3:15 p.m.—The Three Cheers, vocal.
3:30 p.m.—Meet the Orchestra.
3:45 p.m.—John Tesl, baritone.
4:00 p.m.—One Man's Family.
4:30 p.m.—Back Seat Driver.
4:45 p.m.—John Wolfe, Clarence Hayes.
5:00 p.m.—Beaux Arts Trio, instrumental.
5:30 p.m.—Sam Moore and Company.
5:45 p.m.—Junior News, dramatizations.
6:00 p.m.—Your Hit Parade.
6:45 p.m.—Jimmy Kemper and Company.
7:15 p.m.—Uncle Ezra's Radio Station.
7:30 p.m.—Amos 'n' Andy.
7:30 p.m.—Winning the West.
8:00 p.m.—Town Hall Tonight.
9:00 p.m.—To be announced.
9:30 p.m.—Paul Pendarvis' Orchestra.
10:00 p.m.—News Flashes, Sam Hayes.
10:15 p.m.—The Poet's Corner.
10:30 p.m.—Griff Williams' Orchestra.
11:00 p.m.—Phil Harris' Orchestra.
11:30 p.m.—Archie Loveland's Orchestra.

N.B.C.-KGO BLUE NETWORK
KOO-KJR-KEX-KECA-KOA

8:15 a.m.—Homespun, Wm. Hiram Poulkes.
8:30 a.m.—Helen Jane Behlke, songs.
8:45 a.m.—Joe Dumond and Cadets.
10:30 a.m.—To be announced.
11:30 a.m.—Western Farm and Home Hour.
12:30 p.m.—Club Matinee, variety.
1:00 p.m.—Story of Mary Marlin.
1:30 p.m.—At Vierra's Hawaiians.
1:45 p.m.—The Old Homestead.
3:00 p.m.—Harry Kogan's Orchestra.
2:35 p.m.—Clark Dennis, tenor.
2:45 p.m.—Escorts and Betty, vocal.
3:00 p.m.—Cleary and Gillum, songs.
3:15 p.m.—Mrs. Franklin D. Roosevelt.
3:45 p.m.—Mario Cozzi, baritone.
4:00 p.m.—Midweek Musicale.
4:30 p.m.—Jack Meakin, orchestra.
5:00 p.m.—N.B.C. String Symphony.
6:15 p.m.—Eclipse of the Sun programme.
6:30 p.m.—N.B.C. Minstrel Show.
7:00 p.m.—Emil Coleman's Orchestra.
7:15 p.m.—Lum and Abner.
7:30 p.m.—Bennie Walker's Amateur Hour.
7:30 p.m.—Trump Davidson's Orchestra.
8:00 p.m.—Bob Crosby's Orchestra.
8:30 p.m.—Lou Breesse' Orchestra.
8:45 p.m.—Musical Moments (KGO).
9:00 p.m.—Dr. Kate.
9:30 p.m.—Waltz Time, vocal and orchestra
10:00 p.m.—Jimmy Orier's Orchestra.
11:00 p.m.—Paul Carson.

COLUMBIA NETWORK
KVI-KOIN-KNX-KSL-KOL

8:30 a.m.—Romance of Helen Trent.
8:45 a.m.—Our Gal Sunday.
9:00 a.m.—Gold Medal Hour.
10:00 a.m.—Big Sister.
10:15 a.m.—School of the Air, Geography.
10:45 a.m.—Myrt and Marge, drama.
11:00 a.m.—Magazine of the Air.
11:30 a.m.—Current Questions.
11:45 a.m.—Curtis Institute of Music.
12:15 p.m.—Pretty Kitty Kelly.
12:30 p.m.—Hometown Sketches.
1:00 p.m.—Al Trace and Orchestra.
1:15 p.m.—Four Stars, mixed quartette.
1:30 p.m.—News Through a Woman's Eyes
1:45 p.m.—Aunt Jennie's Real Life Stories
2:00 p.m.—Columbia Almanac (KVI).
2:15 p.m.—Pete Fontrelli's Orchestra.
3:30 p.m.—The Newlyweds, comedy.
3:45 p.m.—To be announced.
2:45 p.m.—This and That.
3:00 p.m.—Western Home Hour.
4:00 p.m.—Maurice's Orchestra.
4:15 p.m.—Eddie Allbright's Bookworm.
4:45 p.m.—To be announced (KOL).
5:00 p.m.—Lily Pons, soprano.
5:30 p.m.—Jessica Dragonette and Charles Kullman.
6:00 p.m.—Gang Busters.
6:30 p.m.—Man to Man, sports
6:45 p.m.—To be announced.
7:00 p.m.—Scattergood Baines, drama.
7:15 p.m.—Benny Goodman's Orchestra.
7:30 p.m.—Joe Reichman's Orchestra.
8:00 p.m.—Ozzwood Van's Orchestra.
8:30 p.m.—Ken Murray, comedian.
8:00 p.m.—To be announced.
8:15 p.m.—Joe Reichman's Orchestra.
10:00 p.m.—Fiesta, director, Lud Gluskin.
10:45 p.m.—Ted Fio-Rito's Orchestra.
11:00 p.m.—Tommy Tucker's Orchestra.
11:15 p.m.—Harry Owens' Orchestra.
11:30 p.m.—Kenny Allen's Orchestra.
11:45 p.m.—Cole McElroy's Orchestra.

Letters to the Editor

No letter to the Editor will be inserted except over the proper signature and address of the writer. This rule admits of no exception. No letter should exceed 500 words in length.

DOUGLAS SOCIAL CREDIT

Sir,—In the partial report of the draft of a Social Credit plan for Scotland outlined recently in your editorial columns, important aspects of this draft were overlooked, certain deductions made not entirely borne out by the draft itself and some implications were not stated. Therefore, I crave permission to fill in the gaps.

In drafting his suggestions for Scotland, Major Douglas was not, as declared by The Colonist, attempting to "show how his scheme could be applied in any particular country."

His object was to show how Social Credit principles, not the full proposals of Social Credit, might be applied in Scotland, within the present debt-money system of Britain, which is, of course, entirely controlled by the British banking system.

Thus the draft contains several safeguards designed to make it workable, in principle, within the British bank money system; but these safeguards, perhaps not all needed even in Scotland, but altogether excellent provisions against sabotage, would by no means be needed in a Social Credit plan for any sovereign nation.

It was the use of the word "any" in your report that was misleading to the casual reader.

Again, the reduction of hours of work of the Civil Service was not to make them, as stated by you, a "favored class."

Douglas stated quite clearly that the reduction in the hours of work of civil servants was to give opportunity to introduce into the Civil Service a proportion of such servants who might be effective obstacles to any sabotage of the plan on the part of reactionary elements at present engaged in Government service.

Although Douglas provided that for a limited period after the introduction of his plan people expecting to receive the national dividend were to continue, if their services were required, to accept employment at their usual work when such employment were offered, you omit, doubtless through inadvertence, to point that this same provision is now in effect in Britain and always has been. No person, anywhere in the world, receives Government additions to his purchasing power unless he accepts work when work is offered.

And, contrary to your statement, there is nowhere in the Social Credit principles or the Social Credit proposals as such, any "Government sway over the course of economics."

Neither is there, as stated by you, any "meddling with the rights of private property" implied in the Social Credit principles. Social Credit is the only reform in the world which does not propose to "meddle with private property."

While capitalists, Socialists and Fascists all propose, in their various plans, to "meddle with private property," Social Credit proposes to affect neither the value or ownership of anyone's private property.

The Colonist, unfortunately, refrained from quoting Douglas' own words in the Scottish draft plan. He wrote: "No government department shall administer either directly or indirectly, any business, whether agricultural, productive or administrative, other than the administration of the financial and credit schemes . . . It will be clearly understood that no interference with existing ownership is . . . involved."

As for your fears about how an "expansion of internal credit would effect international trade," they are easily quieted.

As you correctly quoted Douglas: "The capital account would be . . . appreciated by all capital development." This means, of course, that the volume of money would be added to as productive capacity increased. Thus the growth of the money volume would keep pace with the goods structure, and prices would remain stable. But stable prices mean nothing but a money unit stable in value, and under the Douglas scheme, with a money unit stable in value, then foreign trade would be much more conveniently carried on than it is at present when the money units of all nations fluctuate up and down in value.

There is also nothing to fear about "fictitious values" being placed on the national economy for the initial issue of money in Scotland.

As the new Scottish money would replace bank-debt under the plan, it would be necessary to create a money structure, using the bankers' system of book-entry. But, you forgot to mention, Douglas stated in a footnote to his draft that he was figuring on a quantity of money that would give, roughly, the price level as at 1928, for a start.

After that the money would increase, as stated above, by "the appreciation of the capital account," according to growth of capital development, or the growth in the capacity to produce wealth.

All students should read deeply into Social Credit principles and proposals, for Social Credit is a most conservative money reform strictly in line with the "increasing quantity of money school" of thought which is attracting some of the world's most noted economists, including J. M. Keynes, Dr. Paul Douglas, of the University of Chicago, ~~and, remarkable to~~ state, Mr. Graham Towers, Governor of the Bank of Canada.

As Professor R. F. Irvine, for twenty-five years professor of economics in Sydney University, states: "I wish to end all doubts as to my position. I believe that the principles put forward by C. H. Douglas are not only sound but that they provide the only practical way of otherwise awaits the whole of Western civilization."

And Rev. Father G. H. Levesque, professor of economics at Laval University and Montreal University, and now professor of economics at the Dominican House of Studies, Ottawa, states about Social Credit: "If you desire to be well informed in the question of Social Credit you must read something else than the party papers and the bankers' publicity sheets . . . consult on the subject competent, conscientious and independent economists. Finally, if you find that this system is sound from an economic point of view, do not fear to support the movement that preaches it."

Would an economist who believed Social Credit to be impractical have written that? Let your readers decide.

OWEN L. JULL,
Member of the non-political Victoria Douglas Social Credit Group.
St. Mark's Vicarage, Victoria, B.C., April 15, 1937.

Housewife: "So you've been in touch with royalty?"

Tramp: "Yes, ma'am. I was once stung by a queen bee."

New Music Salon Opening

Coincident with the Spring Music Festival in Victoria, Fletcher Bros. announce the opening of a fourth floor music salon unequalled in Western Canada, and all visitors to the Music Festival are cordially invited to visit this store and see the extensions which have been carried out in order that the piano may be given its rightful setting as the most important of all musical instruments for the home.

"It is a development which we have had under consideration for many months," said James H. Fletcher yesterday, "because one of the most gratifying trends of the past twelve months has been the return of interest in the piano. Throughout the country this trend was most noticeable with the introduction of the new vertical grand models. The piano once more became an article of ornamental beauty in the home as well as what it has always been . . . the basic instrument of music. Today it is noticeable that, although an entire generation has been enthralled with ease of turning on mechanical music, parents now are determined that the coming generation will know the joy of music of their own creation."

The great new piano salon at Fletcher Bros. is not only the largest but the most luxurious showroom in Western Canada devoted entirely to the presentation of all that is new and interesting in pianos. In addition, Fletcher Bros. have set aside a private concert hall, where teacher and student may practice in complete seclusion. Other showrooms on this same floor are devoted to the presentation of individual makes of upright and grand pianos.

Save money

SHERWIN-WILLIAMS PAINTS

AT SPECIAL ECONOMY PRICES

APRIL 22 to MAY 1 only

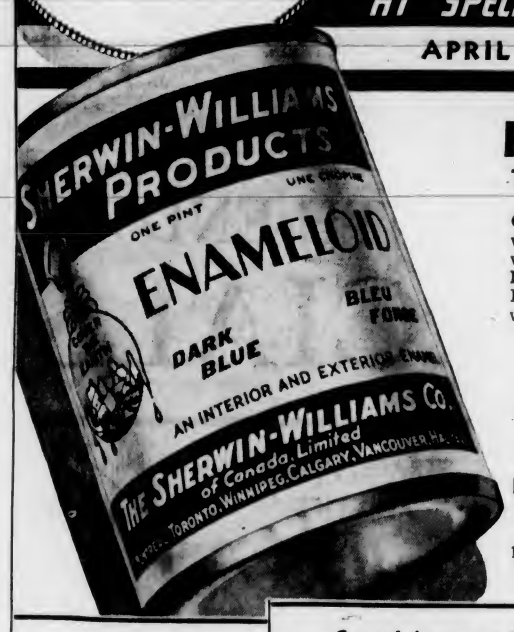

ENAMELOID
THE GUARANTEED ENAMEL FOR OUTSIDE OR INSIDE USE
Give glowing color beauty to furniture, woodwork, toys, canoes, bicycles, etc. with this easy-to-use modern enamel, Leaves no brush marks, wears like granite. In 24 gorgeous colors, also black and white. Ask for attractive color card.

SPECIAL
¼ Pint .25 Regular .35
½ Pint .49 Regular .60
Pint .79 Regular 1.00
Quart 1.49 Regular 1.85
½ Gal. 2.75 Regular 3.50
Gallon 5.10 Regular 6.50

HOME IMPROVEMENT PLAN HIP

NOW! PAINT YOUR HOME ON EASY TERMS
The National Home Improvement Plan enables you to paint your house or farm buildings now, and pay the entire cost in easy monthly payments. Ask any Sherwin-Williams dealer for full information.

Canada's most Famous QUALITY HOUSE PAINT
SWP

Gives surface protection of surpassing beauty, smoothness and durability. Greatest value for your money in painting satisfaction and economy. 32 true-toned colors and black and white.
ECONOMY PRICE
$4.15 PER GAL.
White and Star Colors Slightly Higher

MAR-NOT Floor Enamel
You'll get both beauty and long wear from this sterling finish. Dries quickly with a good gloss that furniture will not scratch. Absolutely waterproof.
SPECIAL
PT. .60 Regular .75
QT. 1.08 Regular 1.35
½ GAL. 1.95 Regular 2.50
GAL. 3.80 Regular 4.75

The NEW VOGUE
Semi-Lustre
THE GUARANTEED WASHABLE SATIN-ENAMEL
for woodwork, furniture, walls, etc. Unsightly finger marks and stains can be removed with soap and water, leaving the lovely satin finish like new. In 13 delicate pastel shades that can be intermixed to give any desired tint.
SPECIAL
½ PT. .35 Regular .45
PT. .60 Regular .75
QT. 1.10 Regular 1.40
½ GAL. 2.10 Regular 2.50
GAL. 3.80 Regular 4.85

BEST FOR FLOORS, LINOLEUM, FURNITURE, etc.
Lin-x
CLEAR GLOSS
Better than varnish—and twice as tough. Stands up to the heaviest foot traffic. Boiling water, alcohol, acid solutions will not mar its brilliant clear finish.

SPECIAL
½ PT. .49 Regular .60
PT. .89 Regular 1.10
QT. 1.55 Regular 1.95
GAL. 5.40 Regular 6.75

SHERWIN-WILLIAMS PAINTS ARE FOR SALE AT
CARTER'S GENERAL STORE, Port Alberni, B.C.
CLARKE & SONS, Chemainus, B.C.
WALLS & BRADSHAW, Nanaimo, B.C.
SHIP CHANDLERS, LTD., Victoria, B.C.
McLENNAN, McFEELY & PRIOR, LTD., Victoria, B.C.

A Standard of Style and Quality

MISS CLAIRE ANDREE
Lecturer, DeBoth Homemakers Schools, and Now Conducting The Colonist Cooking School.
GRESHAM HOSE
Let Miss Andree tell you of the saving found in these well-known stockings. Quality which means longer wear is combined with perfect fit, sheer, gossamer clearness and all the latest shades for Spring. You can't go wrong with Gresham's . . . and you can't go wrong at "The Gresham Stocking Shop."
In Crepe $1.00
B.M. Clarke LIMITED 711 YATES STREET
also at VANCOUVER, B.C.

NEW WORK OR REPAIRS
Window Screens, Fences, Steps, Any Light Carpentering, Furniture Repaired, Pictures Framed, Etc. Only Disabled Soldiers Employed. Estimates Free.
The Red Cross Workshop
584-6 Johnson Street Phone E 3513

Can YOU do this?

■ Tackle your meals like a youngster?
Keep your system regular, clean within, free from poisons which form fat, blemish the skin, burden the mind, and cause aches and pains all over your body. Keep regular as the clock with Beechams Pills: for over ninety years the Golden Rule of Health.
Yes! -if you take BEECHAMS PILLS
Purely Vegetable 25c & 50c a Box LESS THAN A PENNY A DOSE
A

VARSITY CAGERS CAPTURE FIRST OF PLAY-OFFS

Cards Move Into Top Place by Win Over Pirates, 3-1

Bob Weiland Tosses St. Louis to Fine Victory and Halts Winning Streak of Pittsburgh in National League—Dickshot Hits Homer—All Other Major League Games Are Rained Out

ST. LOUIS, April 27 (AP).—Lefty Bob Weiland held the Pittsburgh Pirates to six hits today as the St. Louis Cardinals won, 3 to 1, and may have assured himself a regular berth with the gashouse gang. The victory lifted the Cardinals into first place. It was the first defeat of the season for the rampaging Pirates. John Dickshot, Pirate left fielder, accounted for Pittsburgh's run with a homer in the first inning. Manager Frankie Frisch was watching Weiland closely, for with a capable southpaw the Cardinal's pitching problem would be less acute. Weiland was with Rochester, a Cardinal farm, last year.

	R.	H.	E.
Pittsburgh	1	6	1
St. Louis	3	8	1

Batteries: Blanton, Swift and Todd; Weiland and Ogrodowski.

POSTPONEMENTS

National: Boston at Brooklyn, rain; New York at Philadelphia, rain; Cincinnati, at Chicago, cold weather; four scheduled.

American: All postponed. Four scheduled.

Association: Indianapolis at Columbus, wet grounds; Louisville at Toledo, rain; Kansas City at St. Paul, wet grounds; four scheduled.

AMERICAN ASSOCIATION

Milwaukee 9, Minneapolis 3.

COAST LEAGUE

SAN DIEGO, Cal., April 27 (AP).—Blasting Marvin Breuer and Marcel Serventi for seventeen hits and capitalizing on eght bases on balls, San Diego's Coast League pace-setting Padres walloped Oakland, 18 to 3, in the series opener here today. With the Padres collecting ten runs in the first two innings, Wally Hebert, southpaw, coasted to victory, his third of the season.

	R.	H.	E.
Oakland	3	11	2
San Diego	18	17	2

Batteries — Breuer, Serventi and Baker, Raimondi; Herbert and Detore, Sterr.

Weather Halts Game

PORTLAND, April 27 (AP).—The scheduled opening of a seven-game series between the Portland Beavers and the San Francisco Seals, in the Coast League, was cancelled tonight because of unfavorable weather.

Solons Impressive

SAN FRANCISCO, April 27 (AP).—Pounding three Mission pitchers for a 12 to 6 victory, the Sacramento Solons made an impressive debut in their first appearance in the Bay district here tonight. Leroy Herrmann, considered the best pitcher on the Mission staff, started, and was driven to cover in the second inning.

	R.	H.	E.
Sacramento	12	16	1
Missions	6	12	2

Batteries — Klinger and Clark; Herrmann, Conian, Tost and Outen.

Indians Go Under

SEATTLE, April 27 (AP).—Murray Howell smacked a two-base blow in the eighth inning, scoring Marvin Gudat, to give the Los Angeles a 2 to 1 win over the Seattle Indians here tonight, in the opening game of the series.

Pitchers Fay Thomas, of the Angels, and Clarence Pickrel, of the Indians, engaged in a tight pitchng duel, whch blocked out scores except in the third and eighth innings.

	R.	H.	E.
Los Angeles	2	8	1
Seattle	1	8	1

Batteries — Thomas and Collins; Pickrel and Fernandes.

BAY MEADOWS RACING

BAY MEADOWS, Cal., April 27.—Results here today follow:

FIRST RACE—Six furlongs:
Gaul (Stalling) ... $14.60 $8.80 $5.20
Relda Wood (Neves) ... 5.20 4.60
Little Kiev (Tilden) ... 10.40
Time, 1:18 4-5. Also ran Sky Bingo, Mandalehoa, Ripele, Fair Heart, Reluctance, Mahal, Del Palatine, Blanden, One Knot.

SECOND RACE—One mile
Native Daughter (Wilbourn) ... $8.00 $4.20 $3.40
Rose Crystal (McClellan) ... 7.00 4.80
Pass Up (Chojnacki) ... 5.00
Time, 1.46. Also ran: Persian Knight, Swepen, Sir Satin, Holmfirth, Shasta Dream, Distress Signal.

THIRD RACE—Mile and one-sixteenth:
Brilliant Queen (McClellan) $8.00 $3.80 $2.80
Mate Tea (Chojnacki) ... 8.40 4.20
Black Miss (Lyons) ... 4.00
Time, 1.49 3-5. Also ran Broadway Roxy, Radio Beam, Diane S., Moon Madness, Dark Colleen.

FOURTH RACE—Five furlongs:
Lavenaro (Thompson) ... $3.80 $2.60 $2.60
Claudian (Richardson) ... 2.40 2.40
Goldies Pride (Chojnacki) ... 3.00
Time, 1.02. Also ran Mary W., Rich Daddy, Margie Bell, Return Check.

FIFTH RACE—Six furlongs:
Balkan Land (Gray) ... $14.00 $5.20 $2.80
Billy 1 (Tucker) ... 4.40 2.80
Below Zero (Neves) ... 2.20
Time, 1.13 1-5. Also ran Keene Jack, Nubs, Barcarolle.

SIXTH RACE—One mile
Dark Accent (Turk) ... $14.60 $7.60 $5.40
Sun Spice (Burns) ... 13.00 6.40
Rebuttal (Gray) ... 3.60
Time, 1.43. Also ran Lady Valorous, Bon Hamburg, Quick Cloud, Naseby, King Royde.

SEVENTH RACE—Mile and one-sixteenth
Supreme Court (Dauron) $4.60 $4.20 $2.80
Animator (Wilson) ... 23.00 10.00
Tiny Kitty (Gray) ... 3.60
Time, 1.52. Also ran Behest, Shasta Fire, Changing Ways, Two Quick, Rome Vennie, Balancer.

EIGHTH RACE—Mile and one-sixteenth:
Lawfult (Summers) ... $7.40 $3.80 $3.20
Leonie (Burns) ... 4.20 3.20
Mar Pal (Tucker) ... 4.20
Time, 1.49. Also ran Sir Maxim, Ebony Lady, Whithaway, Bustigert, Guide Light, Caliban.

OVERNIGHT ENTRIES

FIRST RACE—Five furlongs
Happy Hills ... 109
Bon Jade ... 103
Glider In ... 109
El Grandee ... 112
Grimsby ... 112
Peachen ... 107
Mikes Luck ... 112
Short Bread ... 112
Sistina ... 109
Quaker Conrad ... 109
Virginia Star ... 109
Jungle Pirate ... 112

SECOND RACE—Six furlongs
Derrickman ... 103
Host Colonel ... 109
Autumn Color ... 112
High Hatte ... 104
Duchenna ... 104
Ariel Tempest ... 113
Assur ... 113
Jimmy Basil ... 118
Cordial Speed ... 118
Calmoon ... 104
Polvos Image ... 109
Radio Hour ... 109

THIRD RACE—Six furlongs:
Plum Elected ... 122
Upholder ... 117
Disaster ... 107
Beech Boy ... 122
Brilliant Baby ... 112
Tall Oak ... 112
Fletus ... 122
Interest ... 122
Aksala ... 122
Dame Democracy ... 107
Altebank ... 107
Little Lad ... 122

FOURTH RACE—Clubhouse course
Deer Fly ... 113
Catnip ... 107
Orra ... 106
Little Son ... 107
Davidor ... 111
Rodney Pan ... 107

FIFTH RACE—Five furlongs.
Noble Count ... 105
Sky Pirate ... 110
Faust ... 108
Southern Way ... 105
Mickeys Man ... 105
Indiantown ... 110
Sampanara ... 106
Our Carolyne ... 111
Judge Kaufnash ... 110
Princess Athene ... 109
Bushing By ... 106
Toro Lee ... 107

SIXTH RACE—One mile
Sea Eagle ... 117
McCarthy ... 111
Apprentice ... 117
Bunker ... 110
In the School ... 110
[illegible] Colors ... 111
Jens Son ... 114

SEVENTH RACE — Mile and one-sixteenth:
Be Mine ... 119
The Trainer ... 115
Chiea ... 113
Tankie ... 100
More Trouble ... 115
Wayaloft ... 113
Tristrap ... 118

EIGHTH RACE—Mile and one-eighth
Sun Thrills ... 109
Harry Richman ... 114
Obstreperous ... 109
Plum Shot ... 104
Salz ... 114
Adirondack ... 114
Junior Conard ... 109
Dawn Breeze ... 109
Novito ... 109
Zevar ... 114
Silva ... 114
Morpheus ... 114

Hudson's Bay and Sailors Will Meet In Shield Replay

NAVY and Hudson's Bay mid-week soccer elevens will clash this afternoon at the Royal Athletic Park in a replay McKay Shield semi-final fixture. The kick-off is set for 2:30 o'clock, with Dave McMillan tooting the whistle. The teams battled to a 1-1 draw last week after thirty minutes of overtime play. Another keen battle is expected today. No other games are carded.

FORAY RULES FIRST CHOICE

Marshall Field's Horse Is Favorite for Two Thousand Guineas Race

LONDON, April 27 (AP).—Marshall Field's Foray tonight remained in the favorite's place for the Two Thousand Guineas, first of the season's classics for three-year-olds to be run over a mile at Newmarket tomorrow.

When the cards were called over for the last time at the Victoria Club, Foray was backed strongly at 11 to 4. W. Murray's Fairford, favorite for the Derby, was second in the betting at 4 to 1.

Other odds were: Fair Copy, 5 to 1; Goya, 9 to 1; Le Grand Duc, 100 to 11; Diplomat, 100 to 6; The Hour, 20 to 1; Le Ksar, 22 to 1; Sunbather and Phakos, 25 to 1; Scarlet Plume, 28 to 1; Sultan Mahomed and Midday Sun, 33 to 1; Potboiler and Riveresco, 40 to 1; Senior and Sandsprite, 50 to 1; April the Third, 100 to 1.

No odds were announced on L. Lawrence's Prince Arthur, considered a doubtful starter.

PROBABLE STARTERS

The Two Thousand probable starters, with jockeys and owners, follow: Potboiler (G. Richards), Lord Astor; Goya II (Elliott), M. Boussac; Fair Copy (Perryman), Lord Derby; Phakos (Nevett), E. Esmond; Foray (P. Beasley), M. Field; Le Grand Duc (Smirke), Aga Khan; Sultan Mohamed (D. Smith), Prince A. Khan; Senior (H. Wragg), Lady Ludlow; Diplomat (Sirett), M. McAlpine; Scarlet Plume (Beary), R. McAlpine; Midday Sun (Lowrey), Mrs. G. B. Miller; Fair Ford (Weston), W. Murray; Riveresco (Carslake), Duke of Norfolk; The Hour (E. Smith), Sir L. Phillips; Le Ksar (Sembiat), E. de St. Alary; Sunbather (S. Donoghue), Sir V. Sassoon; April the Third (Bullock), W. Story; Prince Arthur (no boy), L. Lawrence; Sandsprite (no boy), Mrs. F. Nagle.

Spark Plug for the Cubs

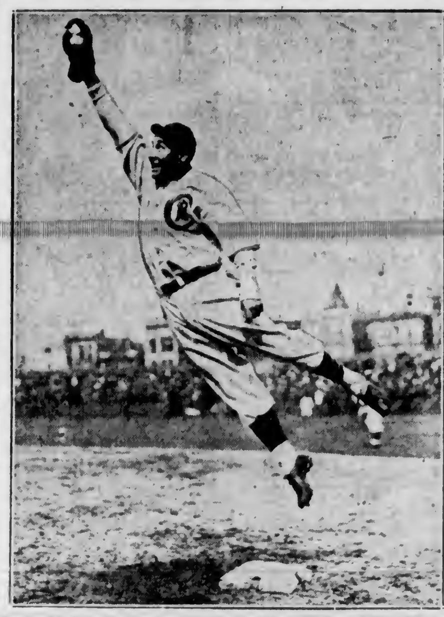

If the Chicago Cubs are successful in winning the National League flag this season, it will be largely due to the additional spark provided by Ripper Collins, according to pre-season predictions. Collins, new first baseman obtained in a Winter trade from the St. Louis Cardinals, is expected to be a bulwark of strength both in fielding and at the plate during the coming campaign.

Doyle Is Easy Winner Over American Fighter

Irish Heavyweight Punches Out Decision Over Kingfish Levinsky Before 11,400 Fans—McAvoy Wins Light-Heavyweight Title

LONDON, April 27 (AP). — Jack Doyle, the Irish tenor, struck another blow to uphold British boxing prestige tonight when he gave Kingfish Levinsky, of Chicago, a brutal twelve-round beating at Wembley Stadium before a crowd of 11,400, which included King Farouk of Egypt.

From start to finish, there wasn't much variety in the bout. The smiling, strutting Irishman used his superior height and reach to step around Levinsky and pour on leather. The Kingfish frequently looked ready to give up the ghost, but always managed to clinch and save himself. He popped Doyle with his right a score of times without noticeable effect.

Jock McAvoy scored a fourteen-round knockout over Eddie Phillips to lift the latter's British light-heavyweight crown in the semi-final bout.

KENTUCKY RACING

KEENELAND PARK, Ky., April 27.—Results here today follow:

FIRST RACE—Headley course:
Diavolo Boy (Woolf) $5.00 $3.00 $2.80
Big Boy Blue (Landolt) ... 3.80 3.80
Commission (Steffen) ... 3.80
Time, .47 4-5. Also ran: John Shouse, Ebony Boy, Playback, Rocky Road.

SECOND RACE—Six furlongs
Patseyette (Dotter) $3.80 $2.80 $2.20
Ada W. (F A Smith) ... 2.80 2.40
Cubanette (Haber) ... 3.60
Time, 1:15 2-5. Also ran: Riff, Fort Estill, Hum.

THIRD RACE—Six furlongs:
Top Bracket (Chall) $28.00 $10.60 $6.80
Job Printer (Swain) ... 5.00 4.60
Gay Troubadour (Haber) ... 8.80
Time, 1.15 3-5. Also ran: Lae Ha Laura, Hae Heart, Royal Charm, Gaudalajara.

FOURTH RACE—Six furlongs:
Grey Streak (Corbett) $4.60 $3.20 $2.20
Surveyor (Hutton) ... 3.20 2.40
Boston Pal (Dotter) ... 2.80
Time, 1.13 2-5. Also ran: More News, Blue Gauntlet, Dashwood.

FIFTH RACE—Headley course:
Chic Maud (Anderson) ... $9.20 $4.80 $5.20
Green Bottle (Corbett) ... 7.80 6.20
Knee Deep (Rosen) ... 8.60
Time, .47 1-5. Also ran Petrona, Domiworth, Congressman, Stormy Sea, Al High, Playdis, Dockerville.

SIXTH RACE—Mile and one-sixteenth
Whipowill (Swain) ... $12.20 $4.20 ...
Stocks (Hutton) ... 3.00 ...
Tedall (Dotter) ...
Time, 1.48 2-5. Also ran, Sun Apollo, Blark Gift.

SEVENTH RACE — Mile and one-sixteenth:
Kendal Green (Wilson) . $8.80 $3.80 $2.60
Barbara J. (Hutton) ... 4.40 3.00
Butter Beans (Beasy) ... 2.80
Time, 1:48 2-5. Also ran Regards, Threems, Polywhisk, Brilliant Stone.

OVERNIGHT ENTRIES

FIRST RACE—Headley Course:
Play Ki ... 105
Bracye Jackson ... 110
Gersel ... 110
Fern Stag ... 113
Frozen Mask ... 110
Lady Gayheart ... 105
Lady Forever ... 110
Mr Smith ... 114
Techy ... 105
Sound Wave ... 113
Clashman ... 108

SECOND RACE—Headley Course
Meadow Sweet ... 115
Tilly Kate ... 115
Jacqueline M ... 115
Snow Bird ... 110
Trumont ... 110
On Delivery (A) ... 115
Spice Box (A) ... 115
Storm Warning ... 115
Real Play ... 115
Dorothy Rock ... 110

THIRD RACE—Six furlongs
Casanard ... 110
My Chickadee ... 96
Smooth ... 115
Assist ... 110
Gustavia ... 96
Nosalo ... 101
Miss Wise ... 110

FOURTH RACE—Headley Course
Pull Cord ... 108
Young Playtime ... 107
Lady Myrtle ... 111
Woodsaw ... 111
Rebel Flag ... 104
Star Angel ... 109

FIFTH RACE—Six furlongs
Red Flyer ... 114
Vitamin B ... 114
Board Trade ... 117
Alice Highland ... 100
Stormy Ocean ... 100
Rockabye Babe ... 95
Adolf ... 109

SIXTH RACE—Mile and one-sixteenth
Pat C ... 109
Luminta ... 109
Communist ... 117
Natalie Alice ... 107
Mibs ... 103
Victory Miss ... 107
Col Julian ... 106

SEVENTH RACE—Mile and one-sixteenth
Reelaway ... 114
Hymarque ... 107
The Whig ... 114
Riff ... 112
Grover O. ... 105
Glint ... 109
Introductory ... 117
Oddesa Clark ... 109

First race, 12 o'clock noon. Weather, clear; track, fast.

Winners at Oak Bay

Mrs. Alex Watson won "A" class honors in the monthly par competition held yesterday at the Oak Bay links by finishing eight down. Miss Barbara Bullock - Webster headed "B" class, being one down.

BELIEVE IT OR NOT . . . . By Ripley

EXPLANATION FOR YESTERDAY'S RIPLEY CARTOON

The Puffin—The most prominent characteristic of adult puffins in both sexes in Summer is the stout bill, brightly colored in scarlet, yellow and blue. In late Summer and early Fall, the outer covering of this bill is shed in nine distinct pieces. For some time thereafter the puffins have comparatively small, weak bills, but new outer casings grow over them before the next nesting season.

Flying Glass—During the Labor Day storm over Florida, in 1935, two panes of glass, 40 inches high, 24 inches wide, and ¼ of an inch thick, blew from the red sector at the top of Alligator Reef lighthouse, 90 feet high. The panes were carried by Islamorada, a distance of six miles, where they landed on the beach uncracked and unbroken.

Please address all queries to Cartoonist Ripley, c/o King Features, New York City, N.Y.

THE STANDINGS

NATIONAL LEAGUE

	W.	L.	Pct.
St. Louis	5	1	.833
Pittsburgh	4	1	.800
New York	3	1	.750
Philadelphia	3	2	.600
Brooklyn	2	3	.400
Boston	2	4	.333
Chicago	1	4	.200
Cincinnati	0	4	.000

AMERICAN LEAGUE

	W.	L.	Pct.
New York	3	1	.750
Detroit	2	1	.667
Philadelphia	2	2	.500
Chicago	2	2	.500
Cleveland	2	2	.500
Boston	2	2	.500
St. Louis	2	3	.400
Washington	1	4	.200

COAST LEAGUE

	W.	L.	Pct.
San Diego	16	9	.640
San Francisco	13	9	.591
Los Angeles	14	10	.583
Sacramento	14	11	.560
Seattle	13	11	.542
Portland	8	14	.364
Missions	9	16	.360
Oakland	9	16	.360

Billiard Match Tonight

Members of the Naval Veterans and Britannia Branch will hold a billiard match tonight at 7:30 o'clock in the Naval Veterans clubrooms, Broad Street. All members and their friends are invited to attend.

DESPERATE RALLY IN FINAL TWO MINUTES DECIDES GREAT WIN

Ran Matthison Breaks Away in Closing Minute to Drop in Basket Which Gives Students 31-29 Victory Over Present Canadian Hoop Champions—Second Game Carded Tonight

By IVAN GORBETT
Canadian Press Staff Writer.

FORUM, VANCOUVER, April 27.—University of British Columbia's blue and gold-clad Thunderbirds came from behind with a sensational rally in the final two minutes to defeat the champion Windsor Fords, 31-29, here tonight in the first game of the best-of-five series for the Canadian men's senior basketball title. About 1,000 fans watched the game.

Second game of the series will be played here tomorrow night.

With the score 28-21 in favor of Windsor with but five minutes left to play, Bill Swan and Ran Matthison got three successive field goals to bring the score to 28-27. Matthison scored two of the baskets.

Meretsky sank a free shot to put Windsor two points ahead, but Swan and Matthison came back with a basket apiece to end the scoring in the final two minutes and give the collegians victory.

FORDS IN LEAD

Windsor led 13-11 at the half and were out in front by a seemingly safe margin for almost three-quarters of the second half until the spirited blue and gold rally overtook them in the final minutes.

Matthison, Varsity's fast-stepping diminutive guard, and Captain Jimmy Stewart of Windsor were out in front in the scoring honors. Each had eleven points.

Matthison's total was made up of three free shots and four field goals while Stewart sank five field baskets and one free shot.

Numerous subs and time outs were called by both teams as their passing plays went awry.

Windsor's ability to score long shots kept the British Columbians from making use of their close-in defence. Ford's all-round floor play and passing ability had the students bewildered during the initial period and they were forced to commit many personal fouls in gain possession of the ball.

Varsity's burst of speed to win

Continued on Page 13

... MONTH-END

SPECIALS

STRAPS, PUMPS AND TIES

$4.45

Regular to $10.00

An assemblage of pumps, straps and ties that typify both the smart styling and the fine quality customary at Cathcart's. All materials and colors are included in this month-end clearance group. Make a point of dropping in today to see these quite extraordinary bargains.

CATHCART'S

1208 DOUGLAS ST. G 6111

Nothing Satisfies like

SILVER SPRING

MOST men have a favorite brand of beer, just as they also have a favorite brand of tobacco. Why? Because the brand they select exactly suits their palate . . . and because Silver Spring Lager has that palate-pleasing tang of scientifically-brewed barley malt and premium hops they always ask for this favorite brand.

For Home Delivery Phone E 0032

This advertisement is not published or displayed by the Liquor Control Board or by the Government of British Columbia.

W. & J. WILSON
Established 1862
Jaeger Woollens — Burberry Coats
Men's and Boys' Clothes
1217 GOVERNMENT STREET PHONE G 5013

EMU
AUSTRALIAN ★★★ Brandy
$1.25 13 oz.
$2.25 26 oz.
A Product of the Grape . . . Aged in the Wood.
THE EMU WINE CO. LTD.
Established 1868
Adelaide & London (England)

This advertisement is not published or displayed by the Liquor Control Board or by the Government of British Columbia.

DON'T OPERATE For ENLARGED PROSTATE
Or Any Urinary Ills of Men
CONSULT US
Book on "Loss of Manhood and Other Ills of Men," with treatment for Enlarged Prostate WITHOUT OPERATION, Diagnosis Form, Testimonials and advice in plain envelope Free by mail. Our Specialty —Treatment by mail without personal interview.
ENGLISH HERBAL DISPENSARY LTD.
1359 Davie St., Vancouver, B.C.
Established in Vancouver 13 Years

Mrs. H. Paterson Is Golf Medalist

DUNCAN, April 27. — Mrs. Hew Paterson, of Victoria, was medalist yesterday in the first round of the inter-Island women's golf championship at Cowichan Golf Club, with a card of 93. Mrs. H. N. Lay, Victoria, was second with 95. Miss M. Peterson, last year's rose bowl winner, came third, tying with Miss Jean Duncan at 96. Others in the championship flight were Mrs. F. G. Aldersey 99, Mrs. H. A. Tomalin 106, Mrs. W. Prest 106 and Miss R. Jones, Victoria, 107.

Second Flight—Mrs. B. Boyd Wallis, Miss Zeta Allen, Mrs. A. C. Johnston, Miss Jean Campbell (Victoria), Mrs. Howell (Victoria), Mrs. Longbourne; Miss Eileen Powel (bye).

Third Flight—Miss Doris Powell, Mrs. G. G. Share, Mrs. W. Rasmussen, Miss Teresa Thorburn.

BOXLA BODY IS SELECTED HERE

Five-Man Commission to Organize Leagues Here This Summer

With Victoria's veterans in the game taking the initial step, a definite move towards the establishment here this Summer of boxla was made at a meeting held yesterday evening in the Belmont Building.

W. C. Moresby, K.C., was named chairman of the meeting, and Harry "Toots" Sargison was appointed secretary. After a general discussion on the game and its prospects in Victoria—and they certainly looked bright—a local commission to govern the game was named. W. C. Moresby, K.C.; Everett Taylor, Johnny Johnson, Tommy Rickinson and Harry Sargison are the members. The president and secretary will be named by the commission.

Hopes are entertained for the operation of three divisions, senior, intermediate and schools. Regulation boxes will be erected in different parts of the city including the Royal Athletic Park. Efforts will be made to secure the Armories for at least one senior game a week.

SENIOR TEAMS

Tommy Rickinson and Dan Moses reported that they have teams ready in the event of a senior loop being organized, while it is understood that Sidney is also interested.

School teams played a number of fixtures last season, and it is hoped that they will continue.

Management of league affairs and all important matters dealing with the game will be attended to by the newly named commission. There was considerable enthusiasm displayed at last night's parley, and everything augurs well for the future success of the game here.

Double-Header Is Set Saturday at Local Enclosure

OFFICIALS of the Victoria and District Football League will put on a double-header at the Royal Athletic Park Saturday afternoon as the first division elevens continue play in the McGavin Cup series, the proceeds of which go to the injured players' fund. In the first game, Victoria City and Victoria West will meet at 2:30, with Tom Robb handling the whistle. Esquimalt and Saanich Thistles will meet in a second replay tussle, with "Scotty" Dowds in charge.

New Method Laundry softballers will hold a workout this evening at Victoria West Park, at 8 o'clock. All interested are asked to attend.

DESPERATE RALLY DECIDES GREAT WIN

Continued from Page 12

the final rally left the Windsor boys somewhat exhausted.

After Varsity came within a point of squaring the count at 28-27, Fords gained possession of the ball and Henderson had to commit a personal to get the sphere. Meretsky scored on the free throw.

NETS WINNING BASKET

After that, however, the collegians' forward, Bill Swan, tied the score at 29-29, and the crowd went wild as with but one minute to go, Matthison closed with a speedy rush on the Windsor basket to sink the winning points.

Sherman, Stewart, Aitchison, N. Dawson and Wiseman started for Windsor, while Armstrong, Pringle, Matthison, Willoughby and Swan took the floor for University of British Columbia. Sherman was playing centre for Fords and Armstrong was middle-man for Thunderbirds.

Armstrong drew first blood for Varsity with a field goal from just outside the penalty area. Jimmy Stewart put Windsor in front with a free shot and a field goal, two minutes later.

Nantais went into the line-up in place of Sherman and Henderson replaced Armstrong, who later went back into the Varsity line-up in place of Pringle at guard. Bardsley replaced Swan and Meretsky went on for N. Dawson for Windsor.

Willoughby tied the score with a free shot. Pringle replaced Armstrong, Meretsky put Windsor ahead 5-3 with two free shots. Pringle scored a field basket to tie the count at 5-5.

LEAD CHANGES HANDS

Stewart gave Windsor a 7-5 lead on a long field goal. Matthison put the Collegians back on even terms, scoring one from close in. Wiseman garnered another long shot to give Windsor a 9-7 lead. Swan subbed for Bardsley, who later went on for Willoughby.

Henderson scored a free shot with two minutes to go to halftime and Matthison sank a free shot and then a field goal to give Varsity the lead. With seconds to go Meretsky and Stewart each scored field goals to make the score 13-11 at the end of the first half.

Bardsley evened the count at 13-13 with a field goal. Wiseman made it 15-13 for Windsor with another long shot, but Willoughby took the Collegians closer again with a free toss. Stewart scored for Windsor to make the score 17-14.

Meretsky scored a field basket with the second half five minutes old. Bardsley put the University back in the fight with a field goal. "Red" Nantais boosted the Windsor lead to five points at 21-16 and Varsity took time out.

Willoughby scored a field basket, making the toss from in behind the Windsor basket. Wiseman scored for Windsor to make it 23-18. Willoughby bagged another field goal for Varsity. Sherman replaced Meretsky. Stewart made the count read 25-20 for Windsor and they took time out.

Swan replaced Willoughby and Armstrong replaced Pringle. Armstrong scored a free toss. Wiseman put Fords farther ahead at 27-21. Pringle went back on for Armstrong and Meretsky replaced Sherman.

Aitchison made Windsor's total twenty-eight with a free toss, but Swan and Matthison put Varsity within three points at 28-25, with four and one-half minutes to go.

MATTHISON CLOSES GAP

Matthison bagged two free shots as Wiseman fouled him, making the score 28-27 with two minutes to go.

Meretsky bagged a free throw after Henderson had fouled him, making the score 29-27. Swan tied the score at 29-29 with a sensational close-in shot.

Matthison won the game for Varsity with a field goal with one minute and ten seconds to go. Fords hurriedly took time out. Bardsley went in for Swan. The Collegians managed to hold Windsor off until the final whistle.

BOX SCORE

Varsity—	FG	FS	PF	Pts
Matthison, g	4	3	1	11
Pringle, g	1	0	0	2
Henderson, c	0	1	2	1
Bardsley, f	3	0	1	6
Willoughby, f	1	2	0	4
Swan, f	2	0	0	4
Armstrong, g	1	1	0	3
Totals	12	7	4	31

Windsor—	FG	FS	PF	Pts
Stewart, f	5	1	3	11
Meretsky, f	2	3	1	7
Wiseman, g	4	0	1	8
Nantais, g	1	0	1	2
N. Dawson, g	0	0	0	0
Sherman, c	0	0	0	0
Aitchison, f	0	1	1	1
Totals	12	5	7	29

SUNRISE AND SUNSET
APRIL

Time of sunrise and sunset (Pacific standard time), at Victoria, B.C., for the month of February, 1937

Date	Sunrise	Sunset	Date	Sunrise	Sunset
1	5:52	6:44	16	5:22	7:06
2	5:50	6:45	17	5:20	7:07
3	5:48	6:47	18	5:19	7:08
4	5:46	6:48	19	5:17	7:09
5	5:44	6:50	20	5:15	7:11
6	5:42	6:51	21	5:13	7:12
7	5:40	6:52	22	5:11	7:14
8	5:38	6:54	23	5:09	7:15
9	5:36	6:55	24	5:08	7:17
10	5:34	6:57	25	5:06	7:18
11	5:32	6:58	26	5:04	7:19
12	5:30	6:59	27	5:02	7:21
13	5:28	7:01	28	5:01	7:22
14	5:26	7:02	29	4:59	7:24
15	5:24	7:04	30	4:57	7:26

The Meteorological Observatory, Gonzales Heights, Victoria, B.C.

Miss Hardwick Wins At Roehampton

MISS Kay Stammers (right) pictured as she congratulates Miss Mary Hardwick after the latter had won the finals of the Roehampton, England, hard court championships recently. Miss Stammers, who had been in an auto crash prior to playing the final, put up a hard fight, losing 8-6, 7-5.

B.C. EVENTS AT THEATRE

Empire Stage to Be Scene Of Annual Boxing and Wrestling Tourney

Negotiations were completed yesterday for the staging of the annual British Columbia boxing and wrestling championships, which will be staged here under the sponsorship of the Bay Street Athletic Club and the direction of the Victoria Civic Employees' Federation on May 7 and 8, at the Empire Theatre, Sergeant Arthur Bishop, assistant director, announced. Awarded the championships by the provincial body last week, Victoria officials wasted little time in searching for a suitable place for the events, which will attract athletes from all parts of the province.

INDOOR RING

Taking no chances of having to postpone the championship meet on account of rainy weather, the officials decided to acquire an indoor ring. With a large seating arrangement, it decided to close the deal for the theatre as the first step to assure a successful tournament. Besides the long list of championship events, a special competition will be run off for dustweights, who are attending the instruction school at the Armories.

Other officials are: A. Taylor, secretary; Tommy Harris, treasurer; Louis Callan, Wilf Hume, Jerry Hume and Matthew McConnell, members of the committee. Boxing will be in charge of Louis Callan and W. A. Roper and wrestling will be looked after by Leighton McMicking. The meet will be under the distinguished patronage of Hon. John Hart, Minister of Finance; Mayor Andrew McGavin and Magistrate H. C. Hall.

Earl McCready and Herbie Freeman to Headline Mat Card

EARL McCready, Canadian school teacher from Amulet, and British Empire wrestling champion, and "Little" Herbie Freeman, 265-pound New York pachyderm, were yesterday booked for one-half of the double main event of Promoter Fred Richardson's mat show at the Tillicum gymnasium on Saturday. McCready has been visiting the home-town folks and will return to Vancouver Thursday to oppose Vincent Lopez, colorful Mexican, in the headline match of the Mainland card. Two other top notchers will be signed for the other portion of the double bill. A special event with visiting grapplers performing and a local preliminary will round out the programme.

CUPS PRESENTED TO HOOP SQUADS

Alderman James Adam Officiates at Annual Ceremony at Spencer's Dining-Room

With approximately seventy players and officials present, the annual presentation of trophies to winning quintettes in the Victoria and District Basketball League, was held yesterday evening at Spencer's dining-room.

Jack Taylor, energetic president of the local cage loop, spoke briefly before calling upon Alderman James Adam to make the presentations. The genial city father congratulated the clubs on their fine sportsmanship and play and expressed his regrets at the defeat of the Victoria Dominoes in the British Columbia play-downs. In concluding, he wished all of the clubs good luck and success in future seasons.

Cecil Heaton, local pianist, played during the supper.

Arena Project—With the settlement of harbor dues for Victoria and completion of successful negotiations with the Cold Storage Company, incorporation of a company for the erection of an ice arena here, by the Gyro Club, was announced at the club meeting held Monday.

KENT'S
Westinghouse *'Dual Automatic'* **Refrigerators**
$179.50
Installed for Only
$5.00 CASH
KENT'S
641 YATES STREET

BRAKES
TESTED FREE
SPECIALIZED SERVICE
ALL TYPES OF BRAKES RELINING AND ADJUSTING
BOULTBEE
(VICTORIA) LTD. 1100 YATES ST.

40,000 Dollar Stock of IMPORTED and CANADIAN MEN'S WEAR
Sacrificed in the Greatest Men's Clothing Sale Ever Held in Victoria—Including the Big JOHN CHRISTIE Stock of Imported Woolens

New Spring Suits
100 Men and Young Men's Suits, including all the sport models and new cloths. Values to $45.00. To clear
18.75

New Spring Coats
50 Coats — New Spring styles; all cloths. Reg. $25.00 to $27.50 Values. Special
12.75

OPENS TOMORROW **SALE** OPENS TOMORROW
G. W. PARSONS
1421 DOUGLAS STREET

SPECIAL Silk Hose. Reg. 75c Values **39c**
SPECIAL 1,000 Silk Ties; all colors. Reg. to 75c **39c**
SPECIAL 500 Shirts. Reg. value to $2.50 ..... **$1.69**
SPECIAL English Botany Wool Sox. Reg. to $1.00 ..... **39c**
SPECIAL Pure Wool English Imported Sweaters; all colors; sleeveless. To clear **95c**
SPECIAL 100 New All-Wool English Sport Coats; assorted tweeds. Reg. $10.95 **$5.95**
SPECIAL 100 New Spring Felt Hats. Reg. to $2.50 ..... **$1.49**
SPECIAL Pure Wool English Flannel Pants; light and dark grey. Reg. to $5.95 ..... **$2.95**
SPECIAL English Twill tailor-made Pyjamas. To clear **$2.25**
FREE—Guessing Contest Open to All
1st Prize—Choice of Men's Complete Outfit.
2nd Prize—New Overcoat—Hat—Gloves.
3rd Prize—One Pair of English Shoes and 10 Consolation Prizes.
SEE OUR WINDOWS—NO OBLIGATIONS
SPECIAL Irish lawn, full size men's Hankies ..... **4 for 25c**

SHOE DEPT.
100 PAIRS BOX CALF OXFORDS, made in Northampton, England. To clear **$3.25**
100 Pairs Rubber Soled Sport Oxfords. To clear..... **$1.49**
NOTICE—Come to the new store. See our prices —they will convince even you.

McGAVIN'S BREADS
APPROVED AND RECOMMENDED BY MISS CLAIRE ANDREE AND USED EXCLUSIVELY AT THE
Colonist Cooking School
TRY NUTRA-LAK
Our Exclusive Double-Purpose Brown Loaf.
Wholesome nourishment, delicious flavor and uniform quality was demanded in the bread for these cooking demonstrations. Miss Andree unhesitatingly picked McGavin's Bread as containing these essentials, backed by a reputation for absolute purity. Let her tell you of the delicious health-giving properties of McGavin's Bread . . . an essential in every planned meal and balanced diet.
SOLD BY ALL LEADING GROCERS

For Old Country palates
LABATT'S EXTRA STOCK ALE
● If you like the full mellow tang of an old time English Ale, you'll go for Labatt's Extra Stock!
John Labatt, son of the founder of the brewery and father of today's president, introduced the formula we use. He learnt it from a famous English Brewmaster. Developed and perfected through the years, it calls for the finest Barley Malt and a combination of British Columbian and Bohemian Hops. It was a crowning stroke of good fortune that London deep-well water proved as suitable for brewing as the famous Burton water of England.
The Ale we brew from this historic formula is long and carefully aged—bottled at the pitch of perfection and sold across Canada to discriminating drinkers. Try Labatt's Extra Stock Ale—Your palate will tell you why it is internationally famous."
LABATT'S EXTRA STOCK ALE
Awarded Gold Medals in Paris, France—Jamaica—Sydney, Australia—and across the United States and Canada—Labatt's brew an internationally famous ale.

$2.20 A DOZEN

This advertisement is not published or displayed by the Liquor Control Board or by the Government of British Columbia.

FINANCE - COMMERCE - MARKETS

Stocks Gain and Bonds Steady at New York Mart

NEW YORK, April 27 (AP).—With steels out in front all the way, stocks retraced today nearly one-half the ground lost in yesterday's sharp downturn.

While recovery forces were cheered by the wide distribution of gains ranging from fractions to three or more points, they were a little disappointed by the fact activity was considerably under that which accompanied the relapse of the preceding session.

Transfers totaled 1,412,100 shares, compared with 2,020,810 the day before.

Bonds paced slightly along narrow paths, failing to fall in with the spirited advance of listed stocks.

Federals fluctuated slightly with setbacks the more numerous and extensive. Industrials held about even and in the foreign list gains and losses were balanced.

(H. A. Humber, Ltd.)
(All Fractions in Eighths)

	High	Low	Close
Air Reduction	71 7	70 2	71-7
Allied Chemicals	234	220	234
Allis Chalmers	66-2	65-2	66-2
American Can	101 4	99 4	100
American Celanese	35 6	34 7	35-6
American For. Power	9-1	8 7	8-1
American L. & Z.	14	13-5	14
American Locomotive	46-2	45-6	46-2
American P & L	10-4	10-2	10-2
American Radiator	22 6	22 2	22 2
American Rolling Mills	36	35-1	36
American Smelter	85 5	83 5	85
American Tel & Tel	165-2	164-2	164-6
American Tobacco	60-5	60-2	60 2
American Waterworks	19-7	19-2	19-7
Anaconda Copper	53 3	52 6	52-7
Atchison Railway	62 6	60 4	62-6
Atlantic Refining	21-1	20-2	31
Auburn	29 2	26 4	29
B & O Railway	34-4	32 3	34
Baldwin Locomotive	7 2		7-2
Bendix Aviation	22	21 7	21 7
Beth. Steel	87 3	85 2	87 2
Boeing	37 2	36 1	27
Borden	25-1	24-7	24-7
Borg Warner	40-8	40 4	40-6
Briggs	46-6	45-8	46-1
Cal. Pack	40	39-2	39-4
C P R	13-1	12-7	12-1
Case (J I)	155		155
Caterpillar Trac	88 4	87	89
Cerro de Pasco	68 6	68	68-2
C & O Railway	58-5	58	58
Chrysler	114 4	11 5	113-6
Columbia Gas	13 4	12 4	13-4
Commercial Solvent	15 8	15-4	15-5
Commonwealth & So	2 6	2 4	2 8
Congoleum	38 2	38	38-1
Con Edison	38	37-4	38
Cont. Can	54 4	53-8	53 6
Cont Oil	43-5		43-5
Curtis Wright	6 2	6 1	6-1
Curtis Wright "A"	19 1		19 1
Deere & Co	128 4	125	127 6
Douglas Aircraft	57 2	57	57
Dupont	152 5	153	153
Eastman Kodak	155		155
El. Auto Lite	36-1		36-1
El. Power & Lite	20 2	19-3	20
Fairbanks Morse	54		54
Freeport, Texas	26 2		26 2
General Foods	40 1	40	40 1
Gen. Electric	53 1	51 5	52 6
General Motors	57 3	56 1	57 2
Goodyear	42 1	41	42
Great Northern	50 6	49-5	50 2
Great West Sugar	35 4	35-1	25 4
Harvester	105-4	103 4	105 2
Howe Sound	80	78 2	79 2
Hudson Motors	19 7	19 4	19-4
Hupmobile Motors	3 8		3 6
Int Nickel	59 4	58 4	59
Ind. Rayon	42 5	41 3	42 5
Int Tel	11 2		11 2
Ill Central	30 3		30 2
Johns Manville	128	127 2	128
Kennecott Copper	54 7	54	54 7
Kresge	24 4	24 3	24 4
Lambert Co	20-2		20 2
L. & M. Tobacco	97 6	97 4	97 4
Liquid Carbonic	30 1	30	30 1
Loew's	76 4	77 4	77 6
Lorillard	22 2	22 1	22 1
Mack Truck	51 4	51	51-4
Mathieson Alkali	36 3	36 2	36 3
Mexican Seaboard	45 8		45-8
Monsanto Chemical	89 6		89 6
Montgomery Ward	55 2	53 2	55 4
Motor Wheel	21 6	21 5	21 6
Nash Kelvinator	20-5	19 8	20 6
National Biscuit	27 1	28 2	27 1
Nat Dairy	23 3	23	23 2
National Distillers	31 2		31-2
National Power & Lite	10 2	10 1	10 1
New York Central	47	45 7	46 7
North American Co	25 4	25	25 4
North American Avia	12 4	12-1	12 4
Northern Pacific	21 3	30 1	31-1
Ohio Oil	20-4	19 6	20 2
Owens Ill Glass	185 4	185	185
Packard	10	9 7	9 7
Penn Railway	43	42	43
Phillips Pete	54	53 4	52 4
Plymouth Oil	27 4		27 4
Pullman	59 6	59 4	59-6
Pure Oil	20 2	19-5	20
Radio	9 5	9 1	9-4
Reading	39		29
Rem Rand	23 2	22 6	22-7
Republic Iron & Steel	38-4	36	39 2
Raynold's Tob	50-1	50	50
Safeway Stores	29-1	..	28-1
Schenley	43-4	43-2	43-4
Sears Roebuck	86 2	84-1	86
Shell Union	29-4	26-2	28 4
Socony Vacuum	19-7	18 5	19 7
Southern Pacific	55-5	52	55-5
Southern Rly.	26-8	37-4	27-4
Sperry Corp	18-5	18	18-4
Standard Brands	13-8	13 5	12-5
Standard Gas	9 2	9	9-1
Standard Oil, Cal.	43 6	42 6	43 6
Standard Oil, N J	65 7	65 2	65 7
Stewart Warner	19 2	18-7	18-7
Studebaker	16-1	15 1	16-1
Texas Corp.	60-5	59-2	60-5
Texas Gulf	38	..	38
Timken	60 8	60 5	60 6
Trans-American	14-5	14-3	14-4
Underwood Elliot	84-4		84 4
Union Carbide	97 2	96-1	96-6
Union Oil, Cal.	24 4		24 4
Union Pacific	143-4	143	143 4
United Airline	26 6	26 2	26-3
United Corp.	5-2	5-1	5-2
United Fruit	92	..	92
United Gas & Imp.	13-6	12-4	13-5
U.S. Cast Iron Pipe	57-2	57	57-2
U.S. Indus. Alcohol	37		37
U.S. Realty	12-1	11 5	12-1
U.S. Rubber	56-6	57	59
U.S. Rubber pfd.	94	92	93-2
U.S. Smelting	89 2	87-2	89-2
U.S. Steel	108-4	106-1	108
Vanadium	28-7	29-5	29 6
Warner Bros	13-5	12-2	13-5
Westing. Air Brake	44-6	44	44
Westinghouse Electric	138	135	139
Western Union	62 4	61-2	62
White Motor	25-2		25-2
Woolworth	50 4	49 4	50-4
Zenith Radio	24-2	32 2	24-2

STOCKS GAIN AT MONTREAL MART

MONTREAL, April 27 (CP).—Prices worked higher on the stock market today as the weight of selling lightened. Constructions improved generally with utilities and rails also higher. Papers moved up a little.

A gain of 1 point apiece sent Building Products to 65 and Cement to 17¾. Dominion Steel & Coal picked up ½. Dominion Tar lost ½ at 15 and Gypsum ¼ at the same price.

Up 1½ points, National Steel Car closed at 45. Canadian Pacific Railway firmed ¼ to 13¼, and Canadian Car preferred ¾ to 25¾.

St. Lawrence Paper preferred and St. Lawrence Corporation increased ½ each at 81½ and Bathurst gained ¼ at 18¼.

Traded in greater volume, Brazilian improved ⅝ to 23⅝. Cockshutt Plow lost ½.

On the curb, Abitibi preferred recovered 3 points at 65. Price Brothers gained 2¼ at 42¾. Mackenzie Aircraft added 20 cents at 1.70 and MacLaren ½ point at 30.

MONTREAL QUOTATIONS
(H. A. Humber, Ltd.)

	Close
Asad Brew	14½
Bathurst P and P	18½
Brazilian Traction	22
B C Power	26½
Bruck Silk	7¼
Building Products	65
Can. Cement	17¾
Can. Cement, Pfd	105
Can Bronze	50
Can. Steamers	3¼
Can. Car Foundry	15¾
Can. Car Foundry, Pfd	25¾
Can. Celanese	26
Can. Ind. Alcohol	5¼
Can. Ind. Alcohol "B"	4¾
Can Locomotives	15¾
C P R	13¼
Cockshutt Plow	16½
Cons. Smelters	79¾
Crown Cork	20
Dominion Bridge	54
Dominion Coal & Steel, Pfd	20
Dominion Coal & Steel "B" Com	19½
Dominion Textiles	80
Dryden Paper	15¼
Dominion Tar	15
Famous Players	20
Foundation of Canada	26
General Steelwares	15¾
Can Gypsums	15
Hollinger	12¼
Howard Smith	28
Howard Smith, Pfd	101
Imperial Tobacco	14½
Imperial Oil	21¾
Intl. Nickel	59¼
Jamaica Pub Svc	37
Lake of Woods Milling	23
Massey Harris	12¼
McColl Frontenac	9
Montreal Power	30¾
National Brew	29
National Brew., Pfd.	42
National Steel Car	43¾
Noranda	84
Ogilvies	255
Power Corp.	23
Regent	6¼
Regent, Pfd.	23
St. Lawrence Corp	12
St Lawrence Corp. "A" Pfd	32½
St. Lawrence Paper, Pfd	81½
Shawinigan	26¼
Sherwin Williams	25
Sou Can. Power	12½
Curb	
Abitibi	10¾
Abitibi, Pfd	65
Asbestos	95
Bathurst "B"	10
Beauharnois	7¾
B A Oil	23
Can Malting	38
Can Dredge	38
Cons Paper	18½
Dominion Engineering	62
Dominion Stores	11
Donna "A"	15½
Donna "B"	15½
Fairchilds	9¾
Ford "A"	23¼
Fraser Co	40
General Steelwares Pfd	103
Int. Utilities "A"	19
Intl Utilities "B"	2
Price Bros	42¾
Price Bros., Pfd	68
Hiram Walkers	44½
Hiram Walkers, Pfd	19¾
Banks	
Canada	58
Nationale	158
Commerce	199
Montreal	230
Nova Scotia	331¼
Royal	212

Montreal Produce

MONTREAL, April 27 (CP).—Butter, spot, Quebec regraded, 24 1-2a.

Eggs, spot, Ontario, A-large, 22 1-2.

FOREIGN EXCHANGE

NEW YORK, April 27 (AP).—Quotations in cents:

France — Demand 4.44⅝; cables 4.84⅝.
Italy—Demand 5.26¼; cables 5.26¼.
Demand:
Belgium—16.80½.
Germany—Free 40.22; registered 19.80; travel 22.75.
Holland—54.82.
Norway—24.93.
Sweden—25.49.
Denmark—22.07.
Finland—2.19.
Switzerland—22.92½.
Portugal—4.50.
Greece—.60.
Poland—19.99.
Czechoslovakia—3.49.
Jugoslavia—2.24.
Austria—18.72.
Hungary—19.60.
Rumania—.75.
Argentine—32.90.
Brazil—8.80½.
Tokio—26.85.
Shanghai—30.00.
Hongkong—20.70.
Mexico City—27.65.
Montreal—In New York 100.16¼.
New York—In Montreal 99.81¼.

STERLING EXCHANGE

NEW YORK, April 27 (AP).—Quotations in dollars, Great Britain, demand 4.94½; cables 4.94½; sixty-day bills 4.93.

TORONTO STOCKS MOVE NARROWLY

TORONTO, April 27 (CP).—Stocks milled about within a narrow range today on the Toronto market and closed with industrial and miscellaneous indices showing gains of ¾ to 1 point and the golds a loss of 1 point.

At the opening today, O'Brien dipped to $9, Central Patricia to $3, Siscoe to $3.90 and McIntyre to $5. Most of the losses were eliminated later and O'Brien finished 15 cents net up to $9.30.

Canada Packers, the Canners issues, Loblaw "B" and National Grocers closed higher and other issues up ½ point or more were the Abitibi stocks, Brazilian, Bell Telephone, Burlington Steel, Dominion Steel, Massey-Harris common and Canada Cement. Hamilton Bridge and Dominion Bridge closed down 1 point each.

British American, Imperial and International Petroleum lost fractions and gains predominated in the Western group. Calgary & Edmonton added 15 cents and smaller gains came out for Okalta, Vulcan, United, Eastcrest and Model. Royalite dropped a fraction.

MINING SECTION
(Bird & Tallin, Ltd.)

	Bid	Asked
Acme	.13	.14
Ajax	.38	.39
Bagamac	.27	.28
Bankfield	.92	.95
Base Metals	.38	.38
Big Missouri	.50	.51
Bojo	.18	.17
Bralorne	7.00	7.25
Buffalo Ankerite	9.80	9.90
C & E Corporation	3.55	3.70
Canadian Malartic	1.38	1.37
Cariboo	1.47	1.60
Castle Tretheway	1.12	1.15
Central Manitoba	.07½	.08
Central Patricia	3.15	3.?0
Chemical Research	.75	.85
Chibougamau	1.30	1.39
Coast Copper	5.25	5.?0
Coniaurum	1.25	1.30
Dome	41.25	43.50
Falconbridge	8.20	8.50
Eldorado	2.62	2.84
God's Lake	.53	.55
Granada	.25	.28
Gunnar	.82	.95
Hardrock	1.73	1.75
Hollinger	12.00	12.25
Home Oil	1.95	1.99
Howey	.39	.41
Hudson Bay	29.?0	31.00
Jackson Manion	.36	.38
Kirkland Lake	1.41	1.43
Lakeshore	50.00	50.25
Little Long Lac	5.90	6.00
Macassa	5.65	5.70
McIntyre	35.50	38.00
McKenzie Red Lake	1.39	1.40
McLeod Cockshutt	2.15	2.18
McVittie Graham	.35	.36
McWatters	.73	.75
Mining Corporation	2.25	2.35
Morris Kirkland	.35	.40
Intl Nickel	59.00	59.25
Noranda	61.00	63.75
O'Brien	9.30	9.35
Parkhill	.20	.23
Paymaster	.81	.84
Pend Oreille	3.30	3.40
Perron Gold	1.18	1.25
Pickle Crow	6.30	6.35

(Bird & Tallin, Ltd.)
INDUSTRIAL SECTION

	Bid	Asked
A P Grain	5¼	6
B.A Oils	22¾	23
B C Power "A"		36½
B C Power "B"	4¼	4½
Beath & Sons	4¾	7
Biltmore Hats	12	12½
Blue Ribbon	4¼	9
Brazilian Traction	23¾	23½
Brewing Corporation	2¾	3
Brewers & Distillers	8¼	8¾
Burt & Company	41	41½
Canada Bud	8¼	9½
Canada Bread	7½	7¾
Canada Canners	8	8¼
Canada Cement	17¾	
Canada Car & Foundry	15¾	16¼
Canada Malting	38	39
Canada Dredge	38	40
Canada Wire & Cable "A"	58	70
Canada Wire & Cable "B"	27	28
Can. General Electric	203½	215
Canadian Oils	11½	14½
Canadian Pacific	13¼	13½
Cockshutt Plow	16½	17
Consolidated Smelters	78½	79
Cosmos Imperial Mills	23½	25
Consumers Gas	204¾	205
Distillers-Seagrams	21¼	22
Dominion Bridge	52½	54¼
Dominion Stores	10½	11½
Dominion Tar & Chemical	14¼	15¼
Ford "A"	23	23½
General Steel Wares	15¼	16
Gypsum	14¾	15
Hamilton Bridge		16½
Hiram Walker	43	43½
Imperial Oil	21	21½
Intl. Petroleum	25	35½
Imperial Tobacco	14½	14½
Intl Nickel	59	59¼
Industrial Alcohol "A"	5	5¾
Industrial Alcohol "B"	4¼	6
Intl Utilities "A"	19	19½
Intl. Utilities "B"	2	2½
Lake of the Woods	32½	35
Laura Secord		69½
Loblaw "A"	22½	22¾
Montreal Power	29¾	30½
McColl-Frontenac	8¾	9
National Steel Car	44	45½
National Breweries		39½
Page Hersey	100	103
Power Corporation	22¾	
Shawinigan	26¼	27
Steel of Canada	82½	85
Weston	16¼	18½
Winnipeg Electric	5½	6
BANKS		
Bank of Canada	58	80
Bank of Commerce		199½
Dominion Bank	230	235
Bank of Montreal	230	235
Imperial Bank	235	
Bank of Nova Scotia	330	335
Royal Bank of Canada		214

New York Curb

(H. A. Humber, Ltd.)

	Bid	Asked
Amer Cynamid "B"	28¾	28½
Amer Super Power	1¼	1½
Amer Gas & Electric	35	35½
Associated Gas & Electric	3¼	2½
Brazilian Traction	23	23½
Cities Service	3½	2½
Electric Bond & Share	19	19½
Ford Canada "A"	23¼	23¾
Ford of England	6¾	7
Hudson Bay Mining	29½	30
Humble Oil	78½	78¾
Intl Pete	35	35½
Imperial Oil	21	21½
Newmont	107	10
Pioneer Gold	4¾	5
Std Oil Kentucky	19¾	19¾
Amer Aluminum	130	131
United Gas	10	10½
United Power & Light "A"	6½	8½
Niagara-Hudson Power	11¾	12¼
Distillers of England	27¼	28
Gulf Oil	55¼	55¾
Canadian Marconi	1¾	2
Creo Petroleum	32½	32¾
Cord Corporation	4	4½
Lakeshore Mines	49¾	50½
Teck-Hughes	5	5¼
Helca Mining	17¼	17½
Wright-Hargreaves	6½	8¾
Sunshine Mining	18¼	19½
Segal Lock	2¾	2¾
Premier Gold	2¾	2¾
Louisiana Land & Ex	12¼	12½

Foreign Bonds

(Burns & Wainwright, Ltd.)

	Bid	Asked
Australia 5%, 1955	105.375	105.875
Austria 7%, 1957	101.25	101.75
Belgium 6%, 1955	107.875	108.375
Brazil 8%, 1941	49.75	50.25
Denmark 5½%, 1955	100.50	101.00
French 7½%, 1941	119.625	117.125
German Govt. 7%, 1949	28.75	29.25
Italy 7%, 1951	84.25	88.75
Japan 6½%, 1954	95.25	95.75
Minas Geraes 6½%, 1959	27.50	28.00
Norway 4½%, 1965	99.75	100.25
Queensland 6%, 1947	110.25	110.75
Rome 6½%, 1952	75.00	75.50
Uruguay 8%, 1960	87.25	87.75

All prices in New York.

WHAT'S DOING ON THE LOCAL RETAIL PRODUCE MARKET

The last shipment of oranges to come in free of the dump duty of seventy-five cents a case, will arrive here tomorrow. A boatload of California vegetables is expected tomorrow.

California strawberries of a very good quality were received here yesterday and are retailing at two baskets for forty-five cents. The first consignment of Washington asparagus came in yesterday and is selling well, according to local wholesalers.

The supply of Spitzenberg apples is cleaned up and the rest are selling rapidly.

Late arrivals yesterday included 100 boxes of Washington spinach, and smaller consignments of California bunch beets and calavos.

DAIRY PRODUCE

Quotations on egg prices are obtained daily from the Dominion egg inspector, William Haggar, 1002 Wharf Street.

To producer, delivered at Victoria:

Grade "A" large	.18
Grade "A" medium	.16
Grade "A" pullet	.15

Following are the city wholesale prices:

Grade "A" large	.23
Grade "A" medium	.21
Grade "A" pullet	.20
BUTTER	
Carton, lb.	.32
Prints, lb.	.32
Solids, Alberta, lb.	.31
CHEESE	
British Columbia, large	.20
Ontario mild, large	.20
Ontario medium, large	.21
Ontario aged, large	.27

BAR GOLD AT LONDON

MONTREAL, April 27 (CP).—Bar gold in London unchanged today at $34.66 an ounce in Canadian funds, 140s 5 1-2d in British funds. The fixed $35 Washington price amounted to $34.94 in Canadian funds.

Lower Priced Golds Feature Trading at Vancouver Exchange

VANCOUVER, April 27 (CP).—Interest was centred in lower-priced golds on Vancouver Stock Exchange today in one of the most active sessions in several weeks. The trend was mixed and transactions totaled 417,765 shares.

Minto Gold led activity, transacting 179,000 shares to close up 3 1-2 cents at 34 1-2 after dipping as low as 25 in early trading. Premier slipped 4 at 2.81, Gold Belt 3 at 28 and Gold Mountain 1 3-4 at 7. Reno at 95 and Relief Arlington at 18 each eased a cent, while Pioneer, Bralorne and Big Missouri held unchanged. Nicola was off 1-4 at 5 1-4.

Oils were irregular. Calgary & Edmonton lost 10 at 3.55, Dalhousie 7 at 1.01 and Home 5 at 1.95. Okalta was down 4 at 1.49, Ranchmen's 5 at 65 and Calmont 2 at 65. Vulcan firmed 3 at 1.38 and United 1 1-2 at 26 1-2.

In the base metals, Pend Oreille was up 10 at 3.25, Reeves Macdonald 4 at 1.16 and B.C. Nickel 1 1-2 at 19 1-2. Noble Five, Lucky Jim and Grandview gained fractions.

(Buckle & Munro, Ltd.)

	Bid	Asked
B.C. Nickel	.19½	.20
Big Missouri		.52
Beaver Silver		.01
Silbac Premier	2.90	3.00
Bralorne	7.20	7.50
Bridge River Con	.04	.04½
Aztec Mining	.08	.08½
Cariboo Gold	1.51	1.55
Congress	.06½	.09
Dictator	.02½	.03
Dentonia	.15	.16
Dunwell	.03¼	
Fairview Amalgamated	.10	.10½
Fawn		.38
Federal	.05	.06
Georgia River	.02¾	.03
Golconda	.09¼	.10
Gold Belt	.28	.30
Gold Mount	.07	.07½
Grange	.02½	.02¾
Grandview	.17½	.16
Grull Whiksne		.11
Home Gold	.02	.02¼
Indian	.02½	.03
International Gold	.05	.05½
Island Mountain		.60
Kootenay Belle	.63	.90
Kootenay Flo.	.02½	.02
Kootenay King	.01½	.01¾
Pioneer	4.85	4.95
Premier	2.80	2.85
Reid Authier	4.10	4.15
Reno	.90	.96
Royalite	29.00	40.00
San Antonio	1.60	1.65
Sherritt-Gordon	2.40	2.45
Siscoe	4.05	4.10
St Anthony	.18½	.18
Stadacona	1.59	1.80
Sudbury Basin	4.30	4.45
Sullivan	1.40	1.45
Sylvanite	3.20	3.25
Teck-Hughes	5.15	5.20
Toburn	2.60	2.85
Ventures	1.85	1.95
Wayside	.03½	.04
Wright-Hargreaves	6.50	6.60
Lakeview	.02	.02¼
Lucky Jim	.10	.10¼
MacBiccar	.04	
McGillavery Creek	.19	
Meridian		.02½
Minto	.34½	.35
Nicola	.05¼	.06
Noble Five	.07¾	.08
Pend Oreille	3.25	3.50
Pilot Gold	.04½	.05
Pioneer	4.85	4.90
Porter-Idaho	.05	.05½
Premier	2.81	2.85
Premier Border	.03¼	.03½
Quesnelle Quartz	[illegible]	.12
Reeves MacDonald	1.14	1.16
Reliance	.04	.04¾
Relief Arlington	.19	
Reno	.95	.97
Reward	.12¼	.13
Rufus Argenta	.04	.05
Sally	.05	
Salmon Gold	.09¾	.10
Sheep Creek	.80	.82
Silvercrest		.07
Silversmith	.02½	.03
Taylor Bridge	.07	
Taylor Windfall	.11	
Vanalta	.09½	.10½
Vidette	.35	.40
Viking	.02	.03
Waverley	.14	.15
Wayside	.03½	
Wellington	.05½	.05¾
Wesko	.21	
Whitewater	.16	.16½
Oils		
A P Consolidated	.36	.40
Amalgamated	.09	.09
Anaconda	.18	.20
Baltac	.07	.06
British Dominion		.35
C & E Corporation	3.55	3.65
Calmont	.65	.70
Commonwealth	.32	.25
Crow's Nest	.08¼	.10
Dalhousie Oil	1.01	1.09
Devenish	.07½	
Eastcrest	.26½	
Freehold	.10½	.11
Foundation	.32	.33
Harcal	.16	
Home Oil	1.95	2.00
Highwood Sarcee Oil	.28	.30
Lowery Petroleum		.32
McDougall Segar	.23	.23½
McLeod	.54	
Madison	.10¾	
Mar Jon	.22	.24
Mill City		.23
Mercury Oil	.33½	.34
Merland	.14	
Model Oil	.46	.50
Nordon	.22	.25
Okalta Com.	1.49	1.60
Pacalta	.18	
Ranchman	.65	.69
Royalite	.38	
Vulcan	1.38	1.45
MISCELLANEOUS INDUSTRIALS		
Brewers & Distillers	9.50	
Capital Estates	9.00	9.25
Coast Breweries	12.?0	
International Coal & Coke	.21	
United Distillers	.95	.90

WHEAT FUTURES SWING UPWARD

WINNIPEG, April 27 (CP).—Indications of an oversold market following yesterday's five-cent crash were revealed when brokers staged a last-minute rush to even their holdings on the Winnipeg Grain Exchange today in face of skyrocketing corn prices at Chicago.

Good export demand and unfavorable weather reports kept wheat prices on an even keel until the final spurt left values 2⅛ to 2⅝ cents higher with May at $1.29⅝, July $1.26¾ to $1.26⅞ and October $1.15⅝ to $1.15⅜.

Export purchasers of Canadian wheat, estimated at 500,000 bushels, were made in early trading and then periods of dullness followed. Belated liquidation in May reduced opening gains but July and October generally held to 2 cents advance, being aided by inter-market spreading against sales of September wheat at Chicago.

Bullish factors were reports of dust storms in Saskatchewan's southern drought areas, high temperatures in Southwestern Alberta, and generally no beneficial rains in the United States Winter wheat belt.

Light trade in coarse grains moved in sympathy with wheat.

WINNIPEG GRAIN
(H. A. Humber, Ltd.)

Wheat	P.C.	Open	High	Low	Close
Oct	112¾	114	115¾	113¼	115¼
May	137	128	129¾	127½	129¾
July	124	124½	128⅞	124½	128⅞
Oats					
Oct	42⅞	43	44⅞	43½	44⅞
May	54½	54	58¼	54½	56
July	50½	50½	52	50½	51⅞
Rye					
Oct	84	84⅞	87	84	87⅞
May	107½	107	110	107	110
July	102½	102½	105½	102½	105⅜
Barley					
Oct	51	51	53½	51	53½
May	67	67	70½	67	69¼
July	61	62	62½	61¼	63½

Cash Grains

Wheat—1 Hard, 128⅞; 1 Nor, 129⅞; 2 Nor, 127½; 3 Nor, 123; No. 4, 120⅝; No. 5, 115⅝; No. 6, 108; Feed, 84⅝; Track, 129½. Amber Durums No. 1, 131⅝; No. 2, 123⅝; No. 3, 120⅝; No. 4, 109⅝; Track, 129⅞. A R W No. 1, 116⅝; No. 2, 118⅝; No. 3, 111½. Garnet Wheat No. 1, 125¼; No. 2, 124¼.

Oats—2 C W, 56; 3 C W, 55½; Ex. 1 Feed, 55½; 1 Feed, 54½; No. 3, 49. Track, 56.

Barley—2 R O W, 74½; 3 R O W, 92¼; Special 6 R O W, 65⅝; 3 C W, 89½; 4 C W, 86; 5 C W, 86⅛; 6 C W, 84⅝; Track, 89¼.

Rye—1 C W, 110; 2 C W, 110; 3 C W, 105; Rej. 2, 102½; 4 C W, 100; Track, 110.

Flax—1 N W C, 173½; 2 C W, 169½; 3 C W, 152½; 4 C W, 148½; Track, 173½.

CHICAGO GRAIN

Wheat	P.C.	Open	High	Low	Close
Sept	112½	113	114½	113½	114
May	125⅞	127⅞	128	128¼	128⅞
July	115⅜	115⅞	117	115	117½
Corn					
Sept	106	107¼	109½	107½	109½
May	123	124½	127½	124¾	127½
July	113⅞	114	117½	114⅞	117⅞
Oats					
Sept	40½	40½	40⅞	40½	40⅞
May	48	48½	49½	47⅞	49½
July	44½	43⅞	45	43	45
Rye					
Sept	..	92	93½	92½	93½
May	..	106	108	105⅞	108
July	..	98⅞	100½	98⅞	100⅞

Corporation Bonds

PUBLIC UTILITIES

	Bid	Asked
B C Telephone 6%, Pfd	109.25	110.75
B C Electric 6%, Pfd	109.25	110.75
B C Telephone 4½%, 1961	102.25	105.25
Beauharnois Power 5%, 1973	60.25	61.50
C P R 3½%, 1951	100.75	102.25
C N P 5%, 1953	102.50	103.75
Gatineau Power 5%, 1959	100.25	101.50
Shawinigan 4%, 1961	95.75	97.00
Montreal Power 3½%, 1973	89.75	91.25
INDUSTRIALS		
Canada S S 5%, 1941	68.50	69.25
Canada Cement 4½%, 1951	100.75	102.00
Famous Players 4½%, 1951	96.00	97.50
McColl-Frontenac 6%, 1949	102.25	103.50
Massey-Harris 5%, 1947	98.75	98.75
Simpson's Ltd 4½%, 1951	92.75	95.25
GRAIN ISSUES		
Alberta Pacific 6% 1946	85.50	88.50
Federal Grain 6%, 1949	100.00	102.00
United Grain 5%, 1948	94.50	97.50
United Grain 5½%, 1948	97.00	100.00
Western Grain 6%, 1949	77.25	79.00

A. E. AMES & CO.
LIMITED
Established 1889
INVESTMENT SECURITIES
NEW YORK, MONTREAL, VANCOUVER, TORONTO, VICTORIA, WINNIPEG, LONDON, ENGLAND
301-315 Belmont House. Telephones E 4171-2-3

We Own and Offer: NEW ISSUE
Argentine Government 4% Bonds
BURNS & WAINWRIGHT, LTD.
415-6-7 CENTRAL BUILDING. TELEPHONES GARDEN 8157-8

WE OFFER:
GROWERS' WINE COMPANY, LIMITED,
Common Stock @ $16.50 Per Share
BUCKLE & MUNRO, LTD.
1118 GOVERNMENT STREET. PHONE G 8107-8

Stocks and Bonds

(A. E. AMES & CO., VICTORIA)

	Bid	Asked
Bell Telephone	159½	161
Brazilian T L & P	22½	22¾
B.A Oil	22¾	23¼
B C Power "A"	28½	36½
Canada Cement	18½	17¼
Canada Cement Pfd	106½	
Canadian Pacific	12¾	13¼
Con Mining & Smelting	79	79.00
Fanny Farmer	20½	21.00
Ford "A"	23¼	
Gypsum Lime & Alab.	15¼	15¾
Imperial Oil	21¼	21½
Imperial Tobacco	14¼	14½
International Nickel	59	59¼
International Petroleum	35¼	25½
Kelvinator of Canada	31.00	32.00
McColl-Frontenac	8¾	9½
McColl-Frontenac Pfd	91.00	92.00
Montreal Power Com.	30	30¼
Shawinigan W. & P	26½	26¾
Bralorne	7.20	7.30
Dome	43	42¼
Lakeshore	50.00	50½
Macassa	5.65	5.75
Noranda	64	84¼
Pioneer Gold	4.75	6.80
Premier	2.80	2.85
Sherritt-Gordon	2.40	2.45
Sudbury Basin	4.50	4.60
Teck-Hughes	5.10	5.20
Ventures	1.85	1.90
Wright-Hargreaves	6.80	6.70
Bank of Montreal	235.00	

Retail Markets

Fruits	
Bananas .... lb 10; dozen	35 to 40
Grapefruit—	
California, dozen	40 to 80
Florida, each .10, 15; 2 for	25
Lemons—	
California, dozen	20 to 40
Oranges—	
California Navels, dozen	25 to 80
Cocoanuts, each .10, 2 for	15
Apples—	
Yellow Newtowns, dozen	.25 to 40
O K Delicious, Extra fancy, per doz	25 to 40
Okanagan Winesaps, doz.	30 to 50
Spitzenburgs 4 lbs for	25
O K Wagners 4 lbs for	25
Local Baldwin 8 lbs for	25
Roman Beauties 4 lbs for	25
Cooking 7 lbs for	25
Table 5 lbs for	25
Strawberries, per basket 2 for	45
Australian Grapes, per lb	.20
Calavos small each 15, 20 and	25
Australian Pears, per doz. 25 to	80
Local Rhubarb, lb	.04
Vegetables	
California Green Peas, lb .10, 2 for	25
California Radishes, bunch	05
Asparagus, lb .15, 2 for	25
Parsley, 2 bunches for	15
Mexican Tomatoes, lb	30
Local Hothouse Tomatoes, lb. 20 to	30
Peppers, green, per lb	20
Cauliflower each .15, 20 and	25
Local Cucumbers, each .15 and	20
Cabbage, lb.	06
California Celery 10, 15 and	20
California Bunch Carrots, per bunch	05
California Lettuce, head 10, 2 for	25
Globe Artichokes, 2 for	25
California Bunch Beets 2 for	.15
Washington Spinach 2 lbs for	15
Imperial Valley, California Lettuce 2 for 15 and	10
Endives, each	10
Eggplant, lb	30
Spring Cabbage 2 for	.15
Carrots, lb	.03
Parsnips, lb	.04
Onions lb	.03
Turnips, lb	.02
Green Onions, per bunch	.05
Local Sprouts, lb	.10
Yams 3 for	25
Potatoes—	
Westholme Gems 10 lbs for	25
Local Gems 12 lbs for	25
Local Burbanks 12 lbs for	25
Ashcroft Gems 10 lbs for	25
Kamloops Gems 10 lbs for	25
Texas New Potatoes, per lb	10
Fish	
Smoked Red Salmon	35
Soles, 2 lbs	30
Red Salmon, lb	25
Local Cured Black Cod	22
Large eastern Kippers lb	.20
Local Kippers 2 lbs	.25
Fresh Cod	.12
Ladysmith Oysters, half pint	25
Salt Cod	25
Digby Chix, box	20
Haddies, lb 20 to	25
Boneless Herring	30
Smoked Cod 20 and	25
Haddie Fillets	25
Fresh Smelts 15 and	20
Local Bloaters, 2 lbs	25
Sooke Shrimps per lb	25
Poultry	
Chicken, per lb	.35
Ducks, per lb	.35
Heavy Fowl, per lb	29
Light Fowl, per lb	25
Turkey—	
Grade A, per lb	.35
Grade B per lb	30
Grade C per lb	25
Retail Beef	
Prime Rib Beef 25 to	30
Loin Roast 20 to	35
Pot Roast .16 and	20
T-Bone Roast .35 and	40
Round Steak	30
Rump Roast	28
Boiling Beef	15
Hamburg Steak	18
Stew Beef (boneless) 18 and	20
Lamb	
Shoulder	22
Pork	
Leg	28
Loins	30
Shoulder	18

Metal Markets

LONDON, April 27 (AP).—Closing: Copper, standard spot, £58; future, £56 2s 6d. Electrolytic spot, bid £61; asked £63.

Tin — Spot, £259 15s; future, £256 10s.

Lead—Spot, £24 18s 9d; future, £24 15s.

Zinc — Spot, £24 1s 3d; future, £24 2s 6d.

AT NEW YORK

NEW YORK, April 27 (AP).—Copper, steady; electrolytic spot and future, 14.50; export, 13.90.

Tin, strong; spot and nearby, 57.50 to 57.75; future, 57.12 1-2 to 57.37 1-2.

Lead, steady; spot New York, 6 to 6.05; East St. Louis, 5.85.

Zinc, steady; East St. Louis spot and future, 6.75.

FOREIGN CURRENCIES COMPILED ON BASIS OF CANADIAN DOLLAR

MONTREAL, April 27 (CP).—British and foreign exchange closed higher today.

Argentina, peso, .3042; Australia, pound, 3.9372; Austria, schilling, .1871; China, Hongkong dollar, .3070; Germany, reichsbank, .4014.

India, rupee, .3735; Japan, yen, .2875; New Zealand, pound, 3.9689; South Africa, pound, 4.9067.

Dominion Bonds

(Burns & Wainwright, Ltd.)

			Bid	Asked
Dom. of Can.	1937	5½%	102.25	103.125
"	1940	4½%	107.25	108.25
"	1941	5%	108.875	110.625
"	1943	5%	110.875	111.625
"	1944	4½%	108.25	109.25
"	1945	4%	104.75	105.75
"	1946	4½%	108.00	109.25
"	1949	3½%	100.375	101.125
"	1952	4%	104.00	104.875
"	1958	4½%	107.25	106.125
"	1959	4½%	107.50	108.25
"	1955	2%	84.75	95.50
"	1966	2¼%	94.625	85.50
"	Perp.	3%	85.625	86.50
DOMINION GUARANTEES				
Can. Nat. Rly.	1951	4½%	110.25	111.25
"	1958	4½%	110.50	111.75
"	1957	4½%	110.00	111.00
"	1955	4¾%	112.125	114.125
" July	1969	5%	113.25	114.25
" Oct.	1969	5%	115.50	118.50
"	1970	5%	115.25	116.75
"	1954	5%	112.75	114.75
"	1953	3%	98.75	94.75
"	1944	2%	100.25	101.25
"	1950	2%	94.825	95.75
"	1944	2¾%	86.75	87.75
Grand Trunk	1962	2%	83.25	94.75
"	1962	4%	103.25	105.25
Can. Nor. Rly.	1958	3½%	96.25	99.25

London Stocks

LONDON, April 27 (AP).—Closing: Brazilian, $23 1-4; C.P.R., $13; Int. Nickel, $59 1-4; U.S. Steel, $108 1-2; Brit. Am. Tob., 125s 7 1-2d; Courtaulds, 52s; Ford, 28s 1 1-2d; H.B.C., 37s 9d; Vickers, 28s 6d; Woolworth, 78s 1 1-2d.

Bonds: British 2 1-2 per cent consols, £76 7-8; British 3 1-2 per cent war loan, £101 1-2, ex-interest; British Funding 4's, 1960-1990, £100 3-4.

Bond Quotations

(Burns & Wainwright, Ltd.)
PROVINCIAL

	Bid	Asked
Alberta 4%, 1934	58.50	61.50
Alberta 4½%, 1956	60.50	83.50
Alberta 5%, 1942	63.50	87.50
Alberta 5½%, 1947	63.00	68.00
Alberta 6%, 1947	88.50	70.00
British Columbia 4%, 1957	91.25	93.25
British Columbia 4½%, 1953	94.25	95.75
British Columbia 5%, 1959	99.00	100.50
British Columbia 5½%, 1945	100.00	101.50
British Columbia 6%, 1947	101.75	103.75
Manitoba 4%, 1957	83.75	85.25
Manitoba 4½%, 1960	85.75	88.25
Manitoba 5%, 1958	92.00	93.75
Manitoba 6%, 1947	96.00	87.50
New Brunswick 2%, 1951	90.50	93.50
New Brunswick 3%, 1958	93.50	96.50
New Brunswick 4%, 1991	105.00	107.00
New Brunswick 5%, 1954	107.50	110.50
Nova Scotia 3%, 1958	90.50	93.50
Nova Scotia 3½%, 1958	84.50	88.50
Nova Scotia 4½%, 1952	105.50	107.50
Nova Scotia 5%, 1959	112.00	114.50
Ontario 4%, 1988	102.00	104.50
Ontario 4½%, 1965	108.50	110.50
Ontario 5%, 1948	111.00	113.00
Ontario 5½%, 1948	113.00	115.00
Ontario 6%, 1943	112.50	114.50
Prince Edward Is 2%, 1945	95.50	88.50
Quebec 3%, 1951	94.50	98.50
Quebec 4½%, 1958	105.50	108.50
Quebec 4%, 1950	107.50	109.50
Saskatchewan 4%, 1954	79.75	81.25
Saskatchewan 4½%, 1951	89.25	90.75
Saskatchewan 5%, 1958	85.75	87.75
Saskatchewan 5½%, 1952	88.75	90.75
Saskatchewan 6%, 1952	83.25	84.75
MUNICIPAL		
Montreal 5%, 1845	101.50	104.50
Quebec 5%, 1953	99.50	102.50
Toronto 5%, 1953	111.50	114.50
Vancouver 5%, 1869	86.50	90.50
Winnipeg 4½%, 1960	92.00	86.00

U.S. STEEL DECLARES PREFERRED DIVIDEND

NEW YORK, April 27 (AP).—Directors of U.S. Steel Corporation today announced a disbursement of $5.75 on the preferred stock.

This disbursement includes $4 a share on arrears on the senior stock and $1.75 in the regular dividend. With this declaration their remained unpaid on arrears in preferred stock dividends $5.25 a share, totaling $18,914,758.

Silver Markets

LONDON, April 27 (AP).—Bar silver steady, 1-16 lower at 20 1-4d.

AT NEW YORK

NEW YORK, April 27 (AP).—Bar silver firmer, up 1-8 at 45.

APPROVE CAPITAL INCREASE

TORONTO, April 27 (CP).—Shareholders of St. Anthony Gold Mines, Ltd., approved increase of the company's capital from 3,300,000 shares to 5,000,000 at the annual meeting here today. President H. P. Bellingham said funds were required for the development programme under way and to retire liabilities.

HEAVY HAULING
WE SPECIALIZE IN HANDLING BOATS, MACHINERY, SAFES, ETC.
ESTD 1890
HEANEY'S
CALL G 1194

DISTILLED, BLENDED AND BOTTLED IN SCOTLAND BY DEWAR

TO GET THE BEST
Be sure to say
DEWAR'S
Special Liqueur OLD SCOTCH WHISKY
26⅔ oz. $3.25
John Dewar & Sons Limited — Perth, Scotland

This advertisement is not published or displayed by the Liquor Control Board or by the Government of British Columbia.

THE TUTTS . . . By Crawford Young

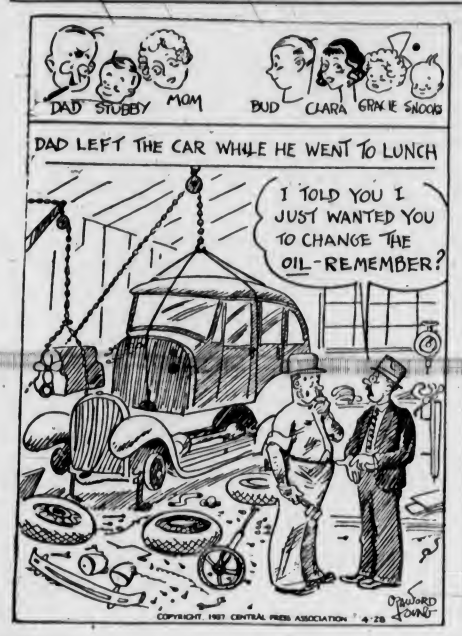

NEW TOY By GLUYAS WILLIAMS

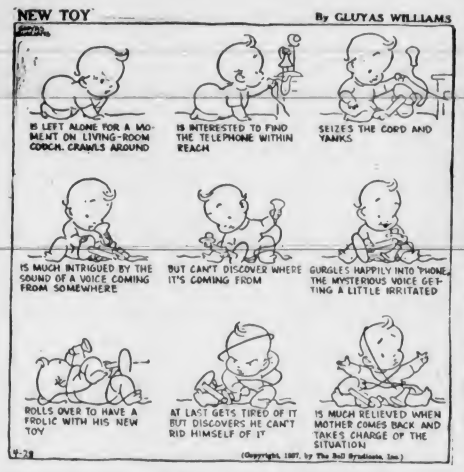

STRONG ARM METHOD BRINGS HIM TROUBLE

DETROIT, April 27 (AP).—Robert Marsh, who told the court he attempted to eject employees he believed were planning a sit-down strike in his laundry, was convicted of assault and battery Monday by Judge Thomas M. Cotter, who deferred sentence.

Marsh, proprietor of the Durable Laundry, was arrested on complaint of Cassie Zalewski, an employee, who said Marsh tore her clothing and threatened other employees with a shotgun.

Jane Dixon Says:

IF HUSBANDS WOULD DECIDE WHAT THEY WANT WE DISTRACTED WIVES MIGHT BE ABLE TO GIVE THEM MORE CO-OPERATION

Husbands are a strange kettle of fish.

They want what they want when they want it, but it is so seldom that they know what they want.

If only they would make up their minds and then stick to their make-ups, we poor distracted wives might be able to give them a more satisfactory service.

Dear Miss Dixon,—Here is a "What would you do?" for you.

My husband, who was such a promising suitor, has failed to fulfill his promise. Not entirely, perhaps, for I still can hold him. In fact, I don't believe I could chase him away with a ten-foot pole, though he is forever threatening to leave me.

Recently, when I had spent eight sleepless nights, trying to figure what could be done about certain obligations he had to meet (even now I don't know what they were for), I took up a vocation and have held on to it. When he is in trouble he is all penitence, but when things are flourishing—well, he just can't stand prosperity.

I realize all these differences must be thrashed out between us before happiness can prevail. He gladly gives me all he makes, seems to delight in doing so, but with it he contracts a lot of debts I must pay, so that in the end he gives me nothing.

WORRIED ABOUT HUSBAND'S CONDITION

Recently my daughter of seventeen married her first beau. It has made me wonder if I have been so busy trying to keep things straight for my husband that I have neglected her. I do feel that I have failed miserably as a mother, but still—she may be happier with her first than I am with—say my odd number.

I have come to think of my husband as ailing. I feel he must be sick, or possessed of a devil or something, else he could not act as he does. I have tried to study him without bias, and find he is an entirely different man than he was fifteen or even ten years ago.

He is forty-one years old and a Great War veteran. Do you suppose his condition could be due to his war service? He always has been more or less nervous since that time. He has such an ugly disposition at home I often wonder how he gets along at his work.

My people have continually helped me until I feel terribly obligated to them—not in money matters, but in thoughtfulness and understanding.

I still have a boy growing up and I want to provide a better chance for him than I did for the girl.

Must I go on indefinitely trying to get along, or would you advise a complete change?—Lucille.

Answer: Many war veterans are in hospitals today, suffering from nervous disorders which resulted from their service in the Great Disaster. If you feel that your husband is nervously afflicted wait until he is in a penitent mood, then persuade him to see a physician. A physical readjustment might mould him back into the man you knew and loved those fifteen years ago.

SUGGESTS A NEW PLAN IN FINANCE

I do not believe that when we are convinced we have made a mistake, we are in duty bound to perpetuate that mistake. I am not in favor of carrying on a home which has become a battleground.

There is no need in your feeling "terribly obligated" to your people because they have been thoughtful and understanding. It is their duty and should be their pleasure to help lighten your burden.

Why not try a new plan in finance? Decide with your husband what is fair to take from his income for the support of his home and family, and insist that he keep a part of his earnings to take care of his own obligations. Make it plain that you will not act as a "rescue party" if he gets into difficulties. He has put the responsibilities on your shoulders by giving you his entire earnings. Insist that he take care of his own money and pay his own debts with it. If he can't or will not help you by helping himself, a change is indicated.

(Copyright, 1937, by the Bell Syndicate, Inc.)

APPLE MARY By Martha Orr

TODDY *Playing Safe!* By George Marcoux

POPEYE By Segar

NAPOLEON AND UNCLE ELBY By Clifford McBride

POP *No Better Spot for the Soap Salesman* By J Millar Watt

TILLIE THE TOILER *Just a Floral Stowaway* By Westover

DIXIE DUGAN *In Person!* By J P McEvoy and J H Striebel

Business and Professional Directory, Want Ads

The Daily Colonist

RATES FOR CLASSIFIED OR WANT ADVERTISEMENTS

Two cents a word each insertion; twelve cents a word a week, with a minimum of ten words, cash with order. No advertisement accepted for less than twenty-five cents.

Death and Funeral Notices, $1.50 first insertion; $1.00 for each additional insertion. Marriages, Cards of Thanks and In Memoriam Notices, $1.50 per insertion.

Birth Notices, $1.00 per insertion.

Business or Professional Cards of two lines or under, $2.50 per month. Additional space at $1.25 per line per month.

Advertisers who desire may have replies addressed to a box at The Colonist and forwarded to their private address. A charge of ten cents is made for mailing replies. In this case add three words ("Box....., Colonist") to the count for the number of words.

Out-of-town readers of our advertisements ask advertisers to give address as well as phone numbers, as it is not always possible to communicate through the phone.

Any claim for rebate on account of errors or omissions must be made within thirty days from the date of the same, otherwise the claim will not be allowed.

The Colonist will not be responsible for more than one incorrect insertion of any advertisement ordered for more than one issue.

The Colonist service is available every day from 8 a.m. to 10 p.m., excepting Sunday. Just call E mpire 4114.

To insure insertion, Classified Ads should reach The Colonist before 10 p.m. on the day previous to publication.

Classified Ads for The Sunday Colonist will be accepted up to 10 p.m. on Saturdays.

CLASSIFICATIONS

Acreage for Rent	83
Acreage for Sale	82
Acreage Wanted	84
Agent Wanted	18
Autos for Hire	66
Automobiles	65
Births	1
Bicycles and Motorcycles	40K
Boats and Launches	67
Building Material	40A
Business Directory	22
Business Opportunities	75
Cards of Thanks	4
Church Notices	8
Clothing, Furs, Shoes, Etc.	40B
Coming Events	10
Dancing	25
Deaths	2
Dressmaking	26
Educational	23
Farms for Rent	86
Farms for Sale	85
Farms Wanted	87
Flats and Apartments to Rent	53
Flats and Apartments Wanted	54
Flowers	7
For Sale—Miscellaneous	40
Furniture	40D
Fuel	40O
Funeral Directors	6
Furnished Houses for Rent	55A
Furnished Rooms for Rent	49A
Furnished Rooms Wanted	50A
Hairdressers and Beauty Specialists	21A
Halls to Rent	36
Hotels	46
Housekeeping Rooms to Rent	51
Housekeeping Rooms Wanted	52
Houses for Sale	78
In Memoriam	5
Listings Cancelled	77
Lost and Found	29
Machinery	64
Market Specials	25
Marriages	3
Miscellaneous	27
Money to Loan	31
Monumental Works	8
Music	24
Musical Instruments	40E
Nursery Stock, Plants, Etc.	40H
Nursing and Convalescent Homes	20
Personal	21
Professional Directory	34
Property for Sale	80
Property Wanted	81
Poultry and Livestock	42
Radio	40F
Room and Board	47
Room and Board Wanted	48
Situations Wanted—Female	18
Situations Wanted—Male	17
Stoves, Ranges, Furnaces	40L
Summer Resorts	21
Swaps	41A
Teachers Wanted	18
Timber	74
To Exchange—Real Estate	78
To Rent—Miscellaneous	28
Unfurnished Houses to Rent	55B
Unfurnished Rooms Wanted	50B
Wanted—Female Help	14
Wanted—Male Help	13
Wanted—Miscellaneous	41
Wanted to Borrow	32
Wanted to Buy—Houses	79
Wanted to Rent—Houses, Unfurnished	57B
Wanted to Rent—Miscellaneous	29
Will Trade	22
Wood	40

2 DEATHS

BISHOP—At the Royal Jubilee Hospital on Sunday, April 25, 1937, there passed away, at the age of thirty-four years, Edward Dennison Bishop, late residence, 2578 Graham Street. The deceased, who was born in Little Hampton, Sussex, England, came to Canada twenty-nine years ago, and since that time had been a resident of this city. There remain to survive his passing his loving wife and three daughters, Dorothy, Marjory and Audrey, all at home; an aunt, Mrs. B. Green, and one cousin, George S. Green, both of Victoria.

Funeral services will be conducted in the chapel of the Sands Mortuary, Ltd., on Wednesday, April 28, 1937, at 2 o'clock, and the remains will be laid at rest in Ross Bay Cemetery.

HUMPHREYS—At the Royal Jubilee Hospital on Sunday, April 25, Robert Maldwin Humphreys, aged thirty-one years, of 1113 Yates Street. The late Mr. Humphreys was born in Mold, North Wales, and had been a resident of this city for the past three years, and for many years of Vancouver. He is mourned by his widow and son, also his father and mother and brother and sister in Vancouver.

The funeral will take place on Wednesday afternoon from McCall Bros.' Funeral Home, at 4 o'clock. Rev. W. G. Wilson, D.D., will conduct the service, after which interment will be made in Colwood Burial Park.

KELLY—Sydney Arthur James Kelly, beloved husband of Constance Kelly, passed away at The Old Portage, South Pender Island, on Friday, April 23, aged seventy years. He is survived by his son, Fitzroy, in Los Angeles, and daughter, Dorothy, at South Pender Island.

The remains are resting at McCall Bros.' Funeral Home and the funeral will take place on Thursday afternoon from St. Mary's Church, Oak Bay, at 2.30 o'clock. Rev. Canon A. E. de L. Nunns will conduct the service, after which interment will be made at Ross Bay Cemetery.

SIMMONS—There passed away in Vancouver, B.C., on April 26, 1937, Olga Nadejda Simmons, wife of Leonard J. Simmons, of 867 Colville Street, Esquimalt, B.C. The late Mrs. Simmons was born in Nairobi, Kenya Colony, East Africa, on May 21, 1900, and had resided on Vancouver Island since 1924. She is survived by her husband and five children, Malcolm, aged sixteen, Richard, aged fifteen, Ivan, aged thirteen, Leonard, aged ten, and infant daughter, Violet Grace.

Funeral this morning (Wednesday) at 8.45, from Thomson Funeral Home, at 9 o'clock at St. Andrew's Cathedral. Burial Ross Bay Cemetery. Funeral private.

STANCOMBE—At St. Joseph's Hospital on Tuesday, April 27, 1937, there passed away Mrs. Marie Stancombe, beloved wife of Mr. Elias Stancombe, of 1377 Lyall Street, born in Devon, England. The deceased came to Canada twenty-six years ago and since that time had been a resident of Esquimalt. There remain to survive her passing, besides her husband, one son, Gilbert Stancombe, of Esquimalt; two sisters, Mrs. L. Baker and Mrs. S. Gorvin, both of Devon, England, and one granddaughter, of Esquimalt.

Funeral services will be conducted on Thursday, April 29, in the chapel of the Sands Mortuary, Ltd., at 2 o'clock. Rev. A. Bischlager will officiate and the remains will be laid at rest in Colwood Burial Park.

BAINBRIDGE—After a long illness, on April 25, 1937, Nellie L. Bainbridge, beloved wife of R. A. Bainbridge, 18 Marlborough Street. Survived by her husband and two sons, Robert P. and Rupert A., of Victoria.

Funeral services will be held at Hayward's B.C. Funeral Chapel today (Wednesday, April 28), at 2 p.m. Interment in Colwood Burial Park.

4 CARD OF THANKS

We wish to extend our heartfelt thanks and appreciation for the acts of kindness, messages of sympathy and beautiful floral offerings received from our many friends during our sad bereavement in the death of our loving son and brother Cyril. Mr. and Mrs. J. Moore and Percy.

6 FUNERAL DIRECTORS

McCALL BROS.
"The Floral Funeral Home"
Office and Chapel, Cor. Johnson and Vancouver Streets
Phone G arden 2012

S. J. CURRY & SON
Funeral Directors
Cor. Quadra and Broughton Streets
Phone G 5512

Distinctive Funeral Service in Our New Mortuary at Moderate Cost
Experienced Lady Attendant
SANDS MORTUARY, LTD.
Phones: E 7511, G 3320 — 1803 Quadra St.

THOMSON FUNERAL HOME
1625 Quadra St., Next First United Church
Lady Assistant
Nowhere a Finer Service, Nowhere a Fairer Price
Phone G 2212, Day or Night

HAYWARD'S B.C. FUNERAL CO., LTD.
Established 1867
734 Broughton Street, Victoria, B.C.
Phones
E mpire 2814 — G arden 1679
G arden 7682 — E mpire 4065

7 FLOWERS

ANY FLORAL DESIGNS at lowest prices. Pollock Bros., 1315 Douglas St. G 5215

A. J. WOODWARD & SONS, LTD., Established 1892. Designs, bouquets, flowers; anywhere, any time. Store G 5814. Night G 6298.

BROWN'S VICTORIA NURSERIES, 218 View. Design work executed, lowest prices. We grow our flowers. G 6612, G 3521

BALLANTYNE BROS., LIMITED
1211 Douglas Street — Phone G 3421
We Telegraph Flowers
CUT FLOWERS AND DESIGNS

FLORAL ART SHOP
T. G. M. CUSTANCE, Mgr.
Distinctive Funeral Designs
638 Fort Street — Phone E 4812

8 MONUMENTAL WORKS

STEWART MONUMENTAL WORKS, LTD. Take No. 8 car to works. 1401 May Street. Phone G 2452.

10 COMING EVENTS

ANOTHER BIG DANCE, PALAIS DE Danse, Wednesday, April 28. Curley's Harvesters, five-piece, 2 to 1. Admission 30 cents.

A.O.F. LARGE HALL, WEDNESDAY, 8.30 p.m., dance again to Stewart's Old-Timers, 35c, refreshments, prizes.

BENEFIT DANCE FOR INJURED FOOTball player, Agricultural Hall, Saanichton, Friday, April 30. Reg. Wood's Orchestra. 2 to 1. Refreshments. Admission 50c.

DANCING EVERY WED. AND SAT. TO Stan Cross' Orchestra at the Hamsterley Lakeside Toby Jug; admission, 35c; under new management, R. O. Lucas, proprietor, afternoon teas.

DANCE, OAK BAY THEATRE HALL, May 1. Birnie's Six Melodiers. Admission 25c.

DANCE, SERGEANTS' MESS, 5TH B.C. Coast Brigade, R.C.A., April 28, postponed to Wednesday, May 5.

DANCE AT THE CRYSTAL GARDEN tonight and every Wednesday night, Len Acres' Orchestra. Admission 25c.

ESQUIMALT ATHLETIC, FRASER Street, progressive "500" every Wednesday, 8 p.m., prizes, refreshments, 25c.

McMORRAN'S PAVILION, CORDOVA Bay, dancing every Saturday night. Stan Orrick's Orchestra. Admission 25c. Arrange a party and come on out.

NEW PROGRESSIVE WHIST TONIGHT, 8.45, 1220 Government. Usual prizes and specials.

ROYAL ASTRONOMICAL SOCIETY OF Canada—A meeting of the Victoria Centre will be held on Wednesday, April 28, at 8 p.m., at the Y.W.C.A. Parlors. A symposium on "The Cultural and Practical Benefits of Astronomy" will be conducted by Messrs. W. E. Everall, P. H. Hughes and H. R. Tinsley. The meeting will be open for discussion.

THE REGULAR MEETING OF THE Victoria and District Painters and Paperhangers' Association will be held Thursday, April 29, at 835 Fort Street, at 8 p.m.

THE SOOKE COMMUNITY ASSOCIATION is pleased to announce the resurfacing of the floor for the benefit of those attending the Legion Dance on May 11.

13 WANTED—MALE HELP

AN ATTRACTIVE OPENING IS NOW available to a man, or woman, between ages 22 and 55 with an old reliable insurance agency representing all lines of insurance. Highest commission payable. Address Box 8531, Colonist.

EXPERIENCED FURNITURE SALESman, one with knowledge of bookkeeping preferred. Box 8543, Colonist.

EXPERIENCED DRYHAND MILKER, wages $20. Phone E 8068.

MEN TO SELL CORONATION PICTURES Royal Family. Get in on these. Mail 10 cents for sample. Roberts, 1830 Davie Street, Vancouver.

PRACTICAL HOME STUDY AND SHOP training in radio, television, electricity and Diesel engineering. National Schools, 150 Government Street, Victoria. G 5067

THE FAIRFIELD UNITED CHURCH WILL receive applications for choir leader and organist up to May 3. Apply to Box 8523, Colonist.

WHOLESALE FIRM REQUIRES YOUNG man, with high school education, good handwriting, to learn the business from bottom. Good opportunity for advancement. Some business experience desirable. Apply in writing, giving experience, if any, salary expected and references. Box 8555, Colonist.

WESTERN TRADES ASSOCIATION NOW selecting men for manufacturers of refrigeration and air-conditioning to train and work as serviceman and technicians. The small fee of $21.50 covers complete course of instruction. 812 View St. G 4531.

LEARN TO WRITE
WE teach you the technique of writing, also assist in selling your material. Box 8515, Colonist.

WANTED—GOOD AUTO MECHANIC, must be good paint and fender man. Steady employment. Hurford & Shaw, Courtenay, B.C.

WANTED — EXPERIENCED BOOKkeeper with selling ability. State all particulars. Box 8539, Colonist.

WANTED—BAKER. APPLY BOX 8550, Colonist.

ZEALOUS YOUNG MAN TO LEARN INsurance business, commissions after one month. Box 8548, Colonist.

14 WANTED—FEMALE HELP

COMBINATION KITCHEN AND DININGroom girl, must be experienced in both. Phone E 0351.

EXPERIENCED LADIES' READY-TOwear saleslady wanted, a go-getter only should apply. Box 8448, Colonist.

GIRLS WANTED LEARN HAIRDRESSing. Practical training under expert supervision. Suite 814 Woolworth Bldg.

GIRL (18) FOR SERVING IN STORE. Apply 1515 Douglas, between 2 and 4.

GENERAL HELP; WOMAN LIVING IN Oak Bay preferred, $15 month. E 2574.

GIRL MIND CHILDREN AFTERNOONS or evenings. Foul Bay district. G 2840

WANTED—GIRL REALLY INTERESTED in and fond of dogs to work in kennel of sealyhams and cockers, young and energetic, experience not essential, sleep out, would consider suitable youth. Apply personally, with references, after 7 p.m., or by appointment, or write Davidson Tulloch Kennels, 3520 Quadra Street, Victoria. Phone G 4978.

WANTED—HOUSE-PARLORMAID. REFerences required. Reply by letter to Box 8487, Colonist, giving telephone number or postal address.

WANTED—STRONG GIRL, LIVE IN, $10. G 3375

17 SITUATIONS WANTED—MALE

A. J. GREGG — HOUSE WINDOWS cleaned, outside, 6c each. G 5023

BUILDING SUPERINTENDENT DISENgaged, seeks position, 30 years' experience. Box 8522, Colonist.

17 SITUATIONS WANTED—MALE (Continued)

EXPERIENCED BOOKKEEPER REquires part-time client; first-class references. Phone G 8008

EXPERIENCE, PAINTING, KALSOMINing, low prices. E 4270.

EXPERT janitor, thoroughly experienced, desires situation. Box 7810, Colonist.

LATHING, PLASTERING, REPAIRS Anywhere. Thomas. G 5118, G 5168.

MARRIED MAN WANTS POSITION, herdsman, expert in bottling milk, sterilizing, can handle milking machine, good feeder, or take farm on share basis, or will rent dairy farm with stock. Box 8530, Colonist.

MODERNIZE YOUR HOME NOW, BEfore materials and wages go up. I can assist you to finance repairs and alterations. C. E. Sell. G arden 2258

ROCKWORK, EXCAVATING, DITCHing, walls, all-steel outfit, stumps. G 4482

YOUNG MAN, TWENTY-THREE, FIRSTclass teacher, qualified bookkeeper, speaks German fluently, wants any kind of work. Phone G 6450.

YOUNG MAN, NINETEEN, THREE years' office experience. Good references. E 4581.

17A PAINTERS AND DECORATORS

A NEW LOW PRICE FOR PAPERHANGing, painting, kalsomining. E 4545.

ROOMS PAPERED, $3.50. PAINTING, kalsomining. Work guaranteed. G 1669.

17C CARPENTERS AND CONTRACTORS

ALTERATIONS, BUILDING, REPAIRS. Roofing a specialty. T. Thirkell. E 4635

ALTERATIONS, HOUSERAISING, CONcrete work, repairs. O'Regan. G 7662. G 3258

CARPENTER WORK, ALTERATIONS, repairs, fencing; estimates given. Phone G 2802. Pollard.

CARPENTERING, ALTERATIONS, REpairs. Low charges. E 4270

HOME BUILDER, REPAIRS, ALTERAtions, etc. G. H. Calder, G 2759

RESHINGLING PROMPTLY AND PROPerly done. Estimates free. Phone E 1634.

17E GARDENERS

GARDENER, LIFE EXPERIENCE, wishes jobbing by day or hour. Phone E 6069.

GARDENING, ALL BRANCHES, BY EXpert. Day or contract. G 8074.

LAWN WORK, DIGGING, CULTIVATing, odd jobs; day, hour; reasonable. G 4460

TOPPING AND FALLING DANGEROUS trees by reliable party. Dawson, G 4550

18 SITUATIONS WANTED—FEMALE

EXPERIENCED SALESWOMAN OR OFfice assistant desires position. Box 8330, Colonist.

GOOD COOK-GENERAL, HOUSEKEEPer, economical. References. Miss H., G 0038. Box 8442, Colonist.

20 NURSING AND CONVALESCENT HOME

LEBANON NURSING HOME, 1270 YATES. Chronic, medical or convalescent patients. Special care of the aged.

21 PERSONAL

AVOID THE UNCERTAINTY—SEE THE tested proof before having your next permanent. Bart Wauda Hairdressing. Phone E 4022. 709 Fort Street.

ACCURATE RELIABLE READING IN phrenology, palmistry, numerology, etc. Mme. Mobius, unsurpassed expert. Fee moderate. Balmoral Hotel, 1109 Douglas.

AT LAST! STURGEON SEASON HAS opened. Fresh arrivals daily. Askey's Fish Market, 624 Yates St. G 7101.

BETTY WHITE'S STUDIO, SPECIALIZing in ballroom dancing. Phone G 1070.

CHILDREN Boarded, $18 Mo. Mother's care, good home. Box 8198, Colonist.

DEAF? SEE THE NEW ARDENTE OF London. Also Radio Trutonophone, from $38.50. Free test. Hearing aids repaired. Joseph Rose, Ltd., 1012 Government Street.

DALLAS NURSES' REGISTRY, 430 Dallas Road. E 2767.

DRY CLEANING AND DYEING. CITY Dye Works, Geo. McCann, Mgr. G 1331

ENGLISH MILADI HAND LAUNDRY—Shirts 10c up, collars 2c up. Centre, mending. Courtney at Douglas. E 8182

ECZEMA, ITCH, PSORIASIS, LEG ULcers. Try Geo. Lee's Chinese Remedy. 838 Cormorant, Depart and Drug Stores.

HILDA BUCKMAN, LESSONS USEFUL arts, children special attention. G 7387.

JERSEY MILK, EARLY MORNING DElivery. Free sample. Phone Empress Dairy. E 4271

McLEAN'S BAKERY. TWO STORES, 1204 Douglas St. and 1052 Pandora Ave.

OIL BURNERS CLEANED MONTHLY, wicks renewed, four years' experience; unsatisfactory burners corrected; ranges and boilers connected. E 3738

HEPATOLA
RELIEVES stomach, liver and bladder troubles. Results in one day. Symptoms: Gas on stomach, pains in right side, under shoulder blades and across hips. Price $5. Mrs. George S. Almas, formerly of Saskatoon. Feltham Road, R.M.D. 4, Victoria.

REDECORATE UNDER GOV'T HOME Improvement Plan. Full particulars at Harta-Andrews Paints Ltd., 711 View. G 4713

WANTED — EVERY MATRICULATION student to use Shurpass Notes, prepared by qualified teachers. Make sure of passing. Shurpass Matric System, Dick Bldg., Broadway, Vancouver, B.C.

WHITE LUNCH, LIMITED, IS A NEW organization, with each cafe individually managed. We offer you quick service, a quality of foods and drinks you will appreciate.

WATER Pressure Restored, Renew Connected, hot water guaranteed. E 2738

YOUNG COUPLE WISHES TRANSPORtation south. Help pay expenses. Phone G 6791.

100% JERSEY MILK, DELIVERED FOR breakfast. Riverside Dairy. G 2822

WEDDING INVITATIONS
and
PERSONAL STATIONERY
Require Close Attention to Detail

WE SPECIALIZE
In This Class of Work and Are Confident You Will Be Pleased With Our Efforts

THE COLONIST
1218 Broad Street — Phone G 5241
Printing — Lithographing
Bookbinding — Engraving

21A HAIRDRESSERS AND BEAUTY SPECIALISTS

APPEARANCE . . .
—can be immeasurably added to, by hair kept soft, bright and lustrous, through regular visits to MAISON TYRRELL, the hairdressing specialists in David Spencer's.

A LASTING PERMANENT—IN OTHER words a Firth Brothers' permanent, skillfully done. Popular price. 828 Fort Street. E 3544.

A SPECIAL RATE IN PERM WAVING, guarant'd Sobette Beauty Salon. G 8853

HOLLYWOOD BEAUTY SHOP FOR THE best in the most reasonably priced beauty parlor work in the town. $1.00 reduction on the first five permanents. Give us a try. Qualified operators. 817 Fort. E 0432.

HAIRDRESSING IN YOUR HOME, EXperienced operator. E mpire 7502

NEW LOCATION—LA FRANCE BEAUTY Salon, 727 Yates St., ground floor, between Stevenson's Cafe and Standard Furniture. Our prices have not changed. Opening week specials on no-machine perms. Try our 15-minute cocktail facial (they are the latest). Walk in or phone G 7443. Coffee served at 11 a.m., tea at 4 p.m.

VICTORIA BEAUTY PARLORS. CALL E 8818 for a good permanent. All experienced operators. 1213 Broad Street

DOUBLE SERVICE IN WANT ADS

You can telephone your answers as well as your classified advertisements to The Colonist. Readers are often interested in Want Advertisements that do not carry the names or addresses of advertisers, but a Colonist box number. For the accommodation of those readers who find it inconvenient to write an answer and to serve the advertiser better

We Will Take Replies to Box Numbers Over the Telephone

The Colonist service is available from 8 a.m. to 10 p.m., excepting Sundays. Phone E mpire 4114

21A HAIRDRESSERS AND BEAUTY SPECIALISTS (Continued)

HERE IS GOOD NEWS!
Victoria Ladies — Visit the new LOW-PRICE DEPARTMENT we have just opened. We know many of you would have liked to have a permanent long ago, but you have been unable to afford a high-priced wave.
Phone Now About Our Low Prices
AVALON ANNEX
E 0522 — 1104 Douglas St.

THE HILDA BEAUTY SHOP offers a choice of machineless steam-vapor and electric permanents. Windsor House, Oak Bay. E 0722

23 EDUCATIONAL

BUSINESS, RADIO AND PREPARATORY courses of study. Day and evening classes. Sprott-Shaw School. E 7184.

SPANISH—For Mexico, Central and South America; 410 Quebec Street. E 0518.

24 MUSIC

ERNEST SEMPLE, VIOLIN; MRS. E. Semple, piano and theory. G 7786

KAY M. BUCKMAN, Registered Teacher, Shafte course, piano, 3 months. G 7387.

24A PIANO

MISS MOORE, L.A.B., Piano, modern methods. Specializing children. E 2942.

25 DANCING

BALLROOM AND TAP; PRIVATE. MR. and Mrs. Geo. Rosaly. E 4854.

DOROTHY COX, M.R.A.D., A.I.S.T.D., Eng. All branches. 1121 Burdett. Phone.

LEARN TO DANCE! FLORENCE CLOUGH Dance Academy, 830 St. Charles. E 2776

VIOLET FOWKES STUDIO—ALL TYPES dancing. 1112 Government St. E 2066.

29 LOST AND FOUND

FOUND — FOX TERRIER PUP, BLACK head; female; smooth haired. L. G. Scott, R.R. 4, Shelbourne Street, Albion 21R.

LOST—YOUNG BLACK PERSIAN KITten, vicinity Dominion and Esquimalt Roads. Reward. G 5847.

LOST—APRIL 18, BROOCH TWO TIGER claws mounted, Indian gold. Phone G 2602.

LOST — MONDAY EVENING, CIGARette lighter initialed D.H. Finder please phone E 1818. Reward.

LOST—PAIR LADY'S GLASSES, SILVER rimmed. Phone G 2378.

LOST—NAVY BLUE VEST ON QUADRA. Finder please phone G 7981.

31 MONEY TO LOAN

A MORTGAGE LOAN CAN BE ARranged by us in any amount, repayments to suit. Building loans a specialty. Low interest. Quick decisions. Moderate charges. P. R. Brown & Sons, Ltd., 1112 Broad Street. Phone G 7171

ANY REQUEST FOR A MORTGAGE APpreciated. See H. C. Holmes, Pemberton & Son, Ltd., 625 Fort Street. G 2124.

FOR LOANS UNDER DOMINION HOUSing Act, see Alfred Carmichael & Co., Ltd., 1218 Broad Street.

IN SUMS TO SUIT, MONTHLY, QUARterly or annual payments, current rate of interest—quick decisions—moderate and fair fees. Brown Bros., 314 Pemberton Bldg.

33 BUSINESS DIRECTORY

AGRICULTURAL MACHINERY

FORDSON TRACTOR, BUILT IN ENGland. Burns either gasoline or fuel oil. Ideal for farming or lumbering. Provides stationary or mobile power. Price $750. National Motor Co., Ltd., 812 Yates St.

CHIMNEY SWEEP

HEARN, CLEAN SWEEP. PHONE G 3243. 2167 Rose Street.

EMBOSSED STATIONERY

PRIVATE STATIONERY EMBOSSED IN any design or color. The Colonist Commercial Printing Dept., G arden 5241

FLOOR SURFACING

V. L. HARDWOOD FLOOR CO., 707 Johnson. Free estimates. G 7314

WESTERN FLOOR, 454 GORGE ROAD. Old or new floors. E 8918

INSURANCE

FIRE, AUTO INSURANCE — SEE LEE, Fraser & Co., Ltd., 1222 Broad Street

LAWN MOWERS

A. J. WORTH, 836 JOHNSON ST. E 7061. Try our new lawn mower grinder, an easy-running job assured, sharpened, adjusted, collected and delivered. $1

AT PEDEN BROS., LTD., 1410 DOUGLAS Street, phone G 5911. Lawn mowers sharpened, $1.00. Free delivery both ways.

AT ELVES BROS. LAWN MOWER Shop. Guaranteed keen cutting edge on mower, $1. Free del'y. 1422 Broad. E 0682

LITHOGRAPHING

LITHOGRAPHING — LITHOGRAPHING, engraving and embossing. Nothing too large and nothing too small. Your stationery is your advance agent. The Colonist Printing & Publishing Co., Ltd.

PUBLIC STENOGRAPHER

ETHEL SEYMOUR, 207 CAMPBELL Building, Douglas Street. Phone G arden 2525. Authors' manuscripts, law and general. Strictly confidential.

WINDOW GLASS

WINDOW GLASS REPLACED AT shortest notice. Auto glass replaced while you wait. Mellor Bros., Ltd., 812 Broughton Street. Phone G 5021

WOOD AND COAL

A BIG SPRING SALE—500 CDS. HEAVY slab and blocks, evenly mixed, guaranteed 100% fir, never in salt water, reg. $3.35, now 1 cd. $2.75, 2 cds. $5.35. Inside blocks, 12-in., $4 cd., 2 cds. $11.50. Goes twice as far as millwood. Proper delivery—full measure. Dry cordwood, first growth, stove length, $8 cd.; dry kindling, $4 cd.; fir sawdust, $3.50 unit. Old John Wood Co., agents for YOUBOU TIMBER CO., 2514 Douglas Street. Phone E 2743

A BARGAIN—Split wood, ready for cook range; saves trouble and time. Also heavy bark slabwood mixed with inside blocks, dry for basement; from Duncan tie mills, never in water; ready to burn, no cedar, hemlock or short lengths, goes twice as far as millwood. 12-in. specially for furnace, fireplace and cook range, guaranteed, reg. $4 cd., now 2 cds. $8.50, 1½ cds. $4.50, 1 cd. $3.25. Sole agent, Hillcrest and Mayo Bros. G 3018.

A SPECIAL GRADE OF UP-ISLAND wood, dry inside blocks mixed with bark slabwood. Better than cordwood for kitchen, furnace, etc. All Douglas fir and never in water. 17-inch and large cords. Reduced to $2.78, three for $8.00. Also dry kindling, slabwood, cordwood, etc. Dent's. E 7958

ALL LOGS BROUGHT TO VICTORIA by truck and sawed up at our own mill, guaranteed first growth fir, with heavy bark never been in water, better than cordwood; $2.25 cord, reduction for more than two cords. Point Ellice Sawmill, Ltd. E 8311, night E 3182.

33 BUSINESS DIRECTORY (Continued)

A SPECIAL, 1 WEEK ONLY—Up-Island dry inside fir blocks, mixed bark slab, 12-in., guaranteed never in water, beats cordwood, regular $3.75, now only $2.75 cd., 2 cds., $5. Books Dry Wood Co. E 8935.

A BIG SNAP — DRY INSIDE BLOCKS and bark slabwood, 12-inch, never in water, all fir, no cedar or hemlock, ready to burn, reg. $4.25, now $3.25 cd. Also bone-dry kindling, reg. $5.00, now $4.00 cd. National Fuel Company. G 5213.

ANOTHER BIG SALE — DRY INSIDE blocks, mixed with heavy bark slabwood, from Up-Island, an ideal all-round wood, $2.75 cord; 3 full cords $9.50. Never in water. Prompt, reliable service. Ronald R. Hopkins Coal & Wood Co. E 7912

A BARGAIN — DRY BLOCKS, MIXED heavy bark slabs, from Sooke. Guaranteed Douglas fir and never in water, ready to burn, one cord, $2.75; two cords, $5.40. Agents Kapoor Lumber Co. E 9111.

ALL FIR MILLWOOD, $3.25 PER CORD in 2-cord lots. Bone dry cordwood, $3. Cen. Wood Coal. G 3266.

ALL FIR MILLWOOD, 2 CORDS FOR $4.50. Heavy slabs, 2 cords $5.50. Inside $4 cord Colwood Wood Company G4044

BEST MALAHAT HEAD BIG SAWDUST, $3.50 per unit. J. E. Painter & Sons, 617 Cormorant Street. G 3541

BEST DRYLAND INSIDE WOOD AND bark slab, fir, dry, $3 cord. E 8551.

A BONE-DRY SPECIAL
EVERY Piece Bone Dry—12-in. Malahat slabs, first-class wood for kindling or range, $3.50 cord; 1½ cords for $5.00. Ronald R. Hopkins Coal & Wood Co. E 7916

FOR SALE — 100 CORDS SECONDgrowth 4-ft. wood, $2.50 per cord. 200 Cords first-growth 14-in. wood, $3.50 per cord. 25 Cords first-growth 2-ft. wood, $3.00 per cord. T. Amos, Elk Lake

FIRST GROWTH, FOUR-FOOT, GREEN, $4.25; dry, $4.50; two-cord lots. E 7882

GUARANTEED DOUGLAS FIR MILLwood, $2.50 cd., 2 cds. $4.50. Bone-dry millwood, $2.75; inside, $4 cd. Bone-dry inside, $5 cd. Thick slabs, $3.50. Dryland, $3.25. Shawnigan Douglas Co. E 3314. Agents, Selkirk Lumber Co.

GUARANTEED Best No. 1 Fir Millwood, $2.25 cd.; inside wd., ready to burn, $4. G 2647. Distributor: Lemon, Gonnason, Ltd.

O.K. FUEL CO.'S BIG SALE—200 CDS. slabwood and inside blocks from Up-Island, 12 inch, never in water; no cedar or hemlock. Beats cordwood, ready to burn. Reg. $4, now $3.25; 2 cds., $6.25. G 2452.

$3.75—UP-ISLAND SLAB, 12-in. Rodgers' Wood Co., Alpha St. G 2214

34 PROFESSIONAL DIRECTORY

FOOT SPECIALIST

J. R. NAROD, REG. CHIROPODIST, 210 Bank of Toronto Building. G 2725

MASSAGE

MRS. H. LORBEER, SWEDISH MASsage, steam bath. 1062 View St. G 1752.

MRS. BARKER, MASSEUSE, VAPOR baths, chiropodist. 325 Howe. G 1661

OSTEOPATHIC PHYSICIANS

DR. VERNON S. TAYLOR, REGIStered and licensed. 406-7-8 Belmont Building. Phone E mpire 7823

PATENT ATTORNEYS

FETHERSTONHAUGH & CO.
Patents and Trade-Marks
Offices Throughout Canada and U.S.
789 W. Pender, Vancouver. Phone Sey. 2796

A. W. BOYDEN, REGISTERED PATENT Attorney, 402 Union Bldg. E 8324.

ERNEST E. CARVER, F.P.I.C.
Registered Canada and U.S.
Patents and Trade Marks in All Countries
789 W. Pender, Vancouver. Phone Sey. 1252

SWEDISH MASSEUR

SWEDISH Massage, Steam Baths, Colonic Irrigation. 506 Campbell Bldg. E 2721.

37 MISCELLANEOUS

SAWS, ALL KINDS, FILED, SET, gummed, etc. Phone W. Emery, 1587 Gladstone Avenue.

DO NOT TREAT
Your Printing as Just Another Expense
Every Piece of Printed Matter That Leaves Your Office Carries a Message
Emphasize That Message by the Use of Quality Printing

THE COLONIST
1218 Broad Street — Phone G 5241
Printing — Lithographing
Bookbinding — Engraving

40 FOR SALE—MISCELLANEOUS

40A BUILDING MATERIALS

SIDNEY SPEEDY SERVICE
ALL KINDS OF LUMBER ALWAYS IN stock. If you need a small or large amount we can fill your order promptly. It will pay you to get our prices. We can save you money.

SIDNEY LUMBER
Phone G 2515 — 2116 Government St.

A VERY SPECIAL LOT IN USED BUILDing material, 2x6, 2x8, 2x10, extra long lengths, British plate glass, pipe of all kinds, brick, also trailer. Pooley Mansions, Lampson Street, Esquimalt.

AT CORNER OF FORT AND STANLEY, good used lumber, doors, windows, for sale.

CANADIAN Western Woodworkers Sashes, doors and general millwork. G 4012

SHINGLES XXXXX; GOOD QUALITY. Dalziel Box Co. Phone G 1422

THE MOORE-WHITTINGTON LUMBER COMPANY, LIMITED
Established 1893
LARGE STOCKS—RIGHT PRICES
Lumber, Millwork, Gyproc, Masonite, Shingles, etc.

40B CLOTHING, FURS, SHOES, ETC.

LADY'S FOX FUR, $10.00. LADY'S black evening shoes. New. G 6036

40D FURNITURE

AN ENTIRE FLOOR OF THE LATEST in Chesterfield sets to choose from. You'll find just what you want and at your price at the Heaney Storage Co., Wharf Street.

CHESTERFIELD SUITES, RADIOS, ELEC. orthophonic gramophones, Goderich organ, cheap. 1317-1319 Broad

HIGHEST PRICES PAID FOR NEW AND used furniture. Hub Furniture, G 6435

MENDELSSOHN UPRIGHT PIANO, $57.50. Three-piece Chesterfield suites, $27.50 to $88.50. Holland Bros., E 0913, 733 Fort Street.

TWIN BEDS, SPOOL DESIGN, IN WALnut finish, $16.50 each. Small china cabinet, $15.00. Holland Bros., 733 Fort St. E 0912.

WELSH CORNER CUPBOARD FOR sale. Phone G 7002

QUALITY FIRST CONSIDERATION
At Willows, Plowman Co., 705 Johnson St.
In BETTER CLASS Used Furniture
The Second-Hand Store That's Different
Phone G 4434

40E MUSICAL INSTRUMENTS

CORONATION WALTZ AND COMPLETE line of Coronation music first received. Get your copy early at Fletcher's.

40F RADIO

COMPLETE CHECK OF YOUR RADIO, $1.00. P. E. George. E 4421

FOR SALE—PHILCO CABINET RADIO, long and short wave, as good as new, greatly reduced. Apply 85 Hampton Road.

PUBLIC ADDRESS SYSTEMS FOR SALE or rent, fully licensed. H. D. Mainwering & Co., 732 Fort St. Phone G 7831.

RADIOS FOR HIRE, WEEK OR MONTH. Aaronson's, 1322 Government G 47..

1937 KNIGHT 5-TUBE MANTEL, dual wave. Phone G 1281, from 5.20-2.00

1933 PHILCO TABLE MODEL RADIO, only slightly used; like new. Reasonable price for cash. E 5653

13-TUBE MARCONI ALL-WAVE, BEST offer takes it. 1655 Pembroke Street

40H NURSERY STOCK, PLANTS, ETC.

BRITISH SOVEREIGN STRAWBERRY plants. W. J. Houlthen, Gordon Head. Albion 3P.

40 FOR SALE—MISCELLANEOUS (Continued)

FOR A WEEDLESS LAWN—B.C. ELECtric sulphate of ammonia, 21 per cent water soluble nitrogen. Sold at new low prices in handy cartons and sacks. Full instructions with each purchase.

B. C. ELECTRIC
Douglas Street — Phone G 7121

NEW JUBILEE STRAWBERRY, THE future berry for Vancouver Island. Direct from producer, G. W. Stone, Stall 45, Market; Saturdays or R.R. 4, Victoria.

SPECIALS—ROSES AND FRUIT TREES, for a few days only.
LAYRITZ NURSERIES, LTD.
750 Fort Street — Phone G 2722

SOVEREIGN BERRY PLANTS FOR SALE. H. C. Oldfield, Elk Lake.

40K BICYCLES AND MOTORCYCLES

ARONSON'S FOR REBUILT BICYCLES, $18.75 to $22.50, guaranteed one year; pedals, 39c; mud guards, 45c pair; chains, 75c; long padlocks, 14c; outer tires, 85c; generator sets, complete, $3.75; horns, 19c; carriers, 49c; wide handlebars, $1.25; bells, 10c. New C.C.M. and B.S.A. bicycles on easy terms. New bicycles from $28.50 to $85. 1328 Government St., corner Johnson.

AIRPLANE STEEL USED IN RALEIGH and new Hudson bicycles guarantees maximum strength and minimum weight. See these models at Harris' Bicycle Store, 738 Fort Street. G 7824.

BICYCLES FOR HEALTH AND ECONOMY
NEW MACHINES ARE LOW IN PRICE and the cost of operation is very light. No gas, licence, tax or any of those annoyances which the motorist has to contend with. Convenient terms arranged. Robinson's, 1230 Broad Street, opposite Colonist.

40L STOVES AND RANGES

A USED FAWCETT WHITE ENAMEL 4-hole range, complete with water coil and thermometer, in perfect condition, only $29.50, terms arranged. Coast Hardware, 1418 Douglas Street.

ALWAYS GOOD BARGAINS IN USED kitchen ranges, on display at McDowell & Mann, 1000 Douglas St. E 4138.

DOUBLE-OVEN MONARCH RANGE, brass coil, $110. A 1 shape. B.C. Hardware, 718 Fort.

FOR GOOD, NEW AND USED RANGES, boilers, furnaces and all good repairs; Southall, 801 Fort St. G 2981

FOR SALE—SIX-HOLE OIL-BURNING kitchen range. Phone E 4503.

MODERN ENTERPRISE CREAM ENAMEL range complete with Silent Glow oil burner, $75, on easy terms. Kent's, 641 Yates St.

SIX-HOLE RANGE, WHITE ENAMEL back, thermometer, waterfront, steel top, $37.50. Carter's Stove Store, 822 Fort Street. E 3511

THE MOST COMPLETE LINE OF USED ranges and heaters. Hub Furniture Company, 713 Johnson. G 2425

40X MISCELLANEOUS

ATTENTION — WRECKING AND DISmantling — Ss. Princess Patricia, materials for sale. Lifeboats, lifebelts, plate glass, hardwood, ship's plumbing, stateroom fittings, wire guylines, manilla rope, teakwood railings. Capital Iron & Metals, Ltd., 1832 Store St., Victoria. Phone G 2424. Mail inquiries solicited.

ATTENTION! TWO ONLY, USED SINGER portable electrics, $30 and $40, cash or terms. Singer Sewing Machine Co., 726 Yates. E 8513

AIR MAIL—FIRST FLIGHTS—80 CANAdian—all different. Box 3546, Colonist.

ALL SCREENED TOP SOIL, GUARANteed no weeds; $4.50 double load. Weathered rock. Old manure. G 4210

ALL BLACK SOIL, MANURE, ROCK, gravel; delivered. E 0318

ALL BLACK SOIL, CLAY, MANURE, rock, cinders, cheap dbl. load. G 5584.

AWNINGS, TENTS, SAILS, AT CAPITOL Mattress Factory, 720 Fisgard. E 0533

A SNAP—SINGER PORTABLE ELECTRIC machine (used), $35. 738½ Fort St.

BE HEALTHY! SUN AND INFRA-RED lamps. MacDonald Electric, E 1171.

BEST BLACK SOIL, MANURE, ROCK for rock gardens. Phone E 7734

BLACK SOIL, PER YARD, $3.75. FENCE posts, 10c each. G 6343.

CEDAR CHEST, UPHOLSTERED. SNAP, $5.00. Phone G 4659.

CINDERS, GOOD COW MANURE, screened soil, $4 double load. G 6637

CIRCULAR AND BAND SAWS, LATHES, etc. Hickman Tye Hardware Co. Ltd.

ELECTRIC WASHER, ORIGINAL COST $125, only $55. Taylor & Co., 728½ Fort.

FOR HIRE—HOSPITAL BEDS, INVALID chairs, tables. 2514 Douglas. G 7843

FOR SALE—CLETRAC (CATERPILLAR) tractor. H. Starch. Tel. 119 Sidney

GOOD USED TENTS BOUGHT AND sold. F. Jeune & Bro., Ltd., 570 Johnson Street. Phone G 4632

LARGE CANADIAN ENSIGN, 12 FT. BY 6 ft., all wool, new; child's crib, large size, cream enamel. 2354 Dalhousie.

NOW IS THE TIME TO SEE ABOUT your awnings, estimates free. F. Jeune & Bro., Ltd., 570 Johnson St. G 4632

QUEENSWOOD—BLACK VIRGIN SOIL. No weeds or stones. Sidney Lumber. G 2515

SNAP: USED KELVINATOR REFRIGERator, $75, in first-class condition. See special fast-freezing compartment. Murphy Electric Co., Ltd., 751 Yates. G 1711

FIRST IMPRESSIONS
Are Conveyed by the Style and Quality of Your Letterhead

Modern and Attractive Lettering in This All-Important Detail Is as Essential as Good Dressing in a Personal Interview

We Take Pride in Our Work

THE COLONIST
1211 Broad Street — Phone G 5241
Printing — Lithographing
Bookbinding — Engraving

FISH AND MEAT

BRYAN'S FISH MARKET, 1402 DOUGlas. Fresh smoked shell fish. G 7138

STUART'S MEAT MARKET, 1402 DOUGlas. Grade A meats. We deliver. G 7138

STUART'S MEAT MARKET, 147 MENzies. Grade A meats. We deliver. E 4751

41 WANTED—MISCELLANEOUS

A REPUTATION FOR PAYING HIGHest prices for rags, bottles, tools, stoves, furniture, or anything you wish to dispose of. We call anywhere any time. G 4752

BOOKS WANTED FOR CASH, All Kinds, any quantity. Hunter's, 1216 Gov't.

CASH FOR OLD SILVER, FURNITURE, china. 1214 Government Street, next to Dixon's. E 0842

CASH—OLD GOLD, ANTIQUE JEWELRY, plate, etc. Highest prices. Joseph Rose Ltd., 1012 Government Street

WILL PAY GOOD PRICES FOR OLD silver, china, etc. Century Arts Shop, 744 Fort Street. E 3325

WANTED—BICYCLE, CHEAP FOR CASH. Phone E 1488

WANTED—A PIANO, IN GOOD CONdition, for cash. State age, make and price. Box 8488, Colonist.

WANTED — BOY'S BICYCLE, SECONDhand, in good condition. Box 8415, Colonist.

1316 GOVERNMENT, MEN'S USED clothing for cash. E 0284

41A SWAPS

WILL TRADE ACREAGE CLOSE IN, for late model car. Hague, Windsor Hotel.

42 POULTRY AND LIVESTOCK

42A POULTRY AND SUPPLIES

FOR SALE—25 LEGHORNS, SPLENDID layers. 122 Feltham Road.

MUST SACRIFICE 500 LEGHORN PULlets, 4 to 8 weeks old, 20c and up. E 8583. 1166 Union Avenue

WRITE FOR A 1937 CATALOGUE AND price list of chicks, which gives information on feeding poultry. White Leghorns, Rhode Island Reds, White Wyandottes and first cross. L. F. Solly, Lakeview Poultry Farm, Westholme, V.I.

42 POULTRY AND LIVESTOCK (Continued)

WANTED—FIVE BROODY HENS OR more. Address Box 8525, Colonist.

42C CATTLE

FOR SALE—TWO FRESH COWS, WILL trade for beef. F. Hubbard, Burnside at Admirals. E 0888

FOR SALE—JERSEY, JUST FRESHened, third calf. Philip Brethour, Sidney, V.I.

JERSEY COW, MILKING FOUR GALlons, sell or trade for poultry. 1506 Ryan.

42E GOATS

WANTED—A GOAT ABOUT 3 YRS. OLD, good milker. Write or phone 1825 Second St., G 3578

42F DOGS

DOGS BOARDED BY ANIMAL LOVers, individual care and attention. E 2053

GARDEN ORNAMENTS, FERTILIZERS, seeds, earwig bait, sprays, other garden supplies. Pet Shop, 1413 Douglas St. G 5721

42G CATS

WANTED—GOOD HOME FOR PRETTY kittens. E 2053.

42X MISCELLANEOUS

AUCTION SALE AT PRAIRIE HOTEL, Saanichton, Thursday, April 29, at 1.30. Horses, cows, heifers, fat cows, wagons, Wee McGregor dragsaw, etc. Anything you have to sell, send it. A. H. McPherson, auctioneer.

BEST PRICES PAID FOR HIDES, SHEEP pelts and wool. Phone or write F. Hubbard, 3915 Harriet Road. E 0888

FOR SALE—ABOUT FIFTEEN GALLONS grade "A" Jersey milk daily. Box 8514, Colonist.

FOR SALE—SEVEN-WEEKS-OLD PIGS, Berkshire-Yorkshire cross. N. F. Breitenbach, Giles Road, Keating.

PEARL GUINEA FOWL EGGS FOR sale. R. Bennett, Langford P.O.

STRAW, $10 PER TON, DELIVERED. W. D. Michell, Keating 12F

47 ROOM AND BOARD

AT 1145 FAITHFUL, BOARD-RESIdence, garage; close to beach, park and street car.

BOARD AND ROOM FOR BUSINESS woman, in private sunny room, quiet neighborhood, wholesome food, home privileges. Reasonable. E 5853.

BOARD—ROOM, BUSINESS PEOPLE. Phone E 5192. The Bungalow, 641 Superior.

COMFORTABLE HOME FOR ELDERLY gentlemen, near Beacon Hill Park. G 7268.

EXCEPTIONALLY COMFORTABLE home, excellent table, moderate. 710 Linden Ave.

FURNISHED ROOM FOR ELDERLY lady, with or without board. 2829 Work Street.

FOR TWO GIRLS, PRIVATE FAMILY, Fairfield; near car, sea. G 3157

LARGE BRIGHT WARM ROOM, SINGLE or double, home cooking, near sea, park and car. Phone G 7858.

NICELY - FURNISHED BED - SITTINGroom, good board. 1020 Johnson. G 7855

OAK BAY, NEAR CHURCH AND CLOSE to sea, golf, etc., very attractive house, excellent accommodation and meals, from $40, inclusive. E 4628.

ONE OR TWO BOARDERS TAKEN IN private home as members of family. E 7718.

PRIVATE HOME, CENTRAL; SUIT TWO young men; reasonable. E 0569

48 ROOM AND BOARD WANTED

WANTED—ROOM AND BOARD FOR respectable married woman, vicinity Oak Bay or Jubilee Hospital. Box 8500, Colonist.

49 ROOMS TO RENT

LARGE FRONT ROOM, FURNISHED OR unfurnished; breakfast and dinner if desired; suit businessmen, close in. E 7079.

49A FURNISHED

THE CECIL HOTEL
BRIGHT OUTSIDE ROOMS, REASONable rates. 1322 Blanshard

BED SITTING-ROOM, PLEASANT LOcation, fireplace, cooking facilities. Phone G 2785.

THE HOTEL DOUGLAS
IS OFFERING EXTREMELY LOW RATES for transient and permanent guests. Inspection invited.

LARGE WARM WELL-FURNISHED, BEDroom, in modern apartment, close in, excellent bed, separate entrance, suit one or two gentlemen. Box 8491, Colonist.

51 HOUSEKEEPING ROOMS TO RENT

A PARTICULARLY NICE BRIGHT room (furnished or unfurnished) for lady, quiet home, open fireplace. E 6440

CLIFTON House — Light-housekeeping or furnished rooms. 1218½ Broad. E 6034

FURNISHED, unfurnished suites, $14; rooms $7. Clean, quiet. 1157 Johnson

ROOMS FOR RENT. SUIT BUSINESS people. 1828 Fell, Oak Bay Avenue

51A FURNISHED

A FURNISHED 2 ROOMS, PHONE AND water, $15.00. 1251 Pandora. Phone E 3848

AT 1140 FORT STREET — HEATED, sunny front rooms; moderate. E 1044

BRIGHT, COMFORTABLE HOUSEKEEPing rooms, all conveniences. 441 Vancouver Street

BED-SITTING-ROOMS, KITCHENETTE, suit quiet lady. $8 and $10. E 2465

BEST LOCATION, BURDETT AVENUE, comfortable rooms, reasonable. E 2286

COMFORTABLE ROOM, ONE OR TWO men, $1.50 weekly, garage. 1905 Blanshard Street

COSY FOUR AND TWO-ROOM SUITES, housekeeping rooms, bedrooms. RITZ HOTEL, 710 Fort Street. G 7158

FURNISHED HOUSEKEEPING ROOMS, flats, cabins, $8 mo. up. 1036 Hillside

FURNISHED HOUSEKEEPING ROOM with kitchenette, reasonable, close in. Phone G 4043.

HOUSEKEEPING SLEEPING ROOMS. Modern, $2.50, $3.00 a week. Yale Rooms, 711 Johnson Street. Phone G 0029

HOUSEKEEPING ROOMS, HEAT, ETC., reasonable. 1145 Rockland

JAMES BAY — SUITES AND HOUSEkeeping rooms. Evenings, E 3173

LARGE SUNNY ROOM, KITCHENETTE, central—817 Phoenix Place. E 9854

LARGE SUNNY ROOMS WITH KITCHenette, $10 a month. 1038 Fort Street

SEE THESE FIRST LIGHT, PHONE, heat, bath. "Really comfortable." G 5244

TWO OR THREE BRIGHT ROOMS, every convenience, kitchenette, garage, single bedroom. 1115 Princess.

920 YATES — HOUSEKEEPING, FURnished, newly decorated. E 3019

923 McCLURE STREET — 2 WARM, bright housekeeping rooms. G 7991

53 FLATS AND APARTMENTS TO RENT

APARTMENT, FURNISHED, TWO BEDrooms, sitting-room, electric kitchen, phone, garage, $40, close to St. Margaret's School. 1608 Gladstone Avenue. E 2848

A TWO-ROOMED APARTMENT, HEATed and newly decorated, light floors, $20 a month. Phone G 6227.

ATTRACTIVE LOCATION — UNFURnished three-room suite, garage. Moderate rent. E 7392

ATTRACTIVE UNFURNISHED THREEroom suite. The Montana, 1010 Empress Ave. E 4161

AT MONTROSE APT. HOTEL — FURnished suite with all modern conveniences.

APARTMENTS, 2 AND 3 ROOMS, FROM $12.50 to $20, close to High School. Phone owner, 1251 Pandora. E 2848

AT MOUNT EDWARDS, 1002 VANCOUver St., completely furnished suites, monthly or transient. E 4922 or G 4131

AT 845 DUNEDIN ST., BRIGHT APARTment, furnished or unfurn. G 7783

A FURNISHED APARTMENT FOR MAY and June. 1506 Elford Street.

53 FLATS AND APARTMENTS TO RENT (Continued)

ALVIN—MODERN HEATED FURNISHED apartments. 1009 Johnson Street.

ALMOST FULLY FURNISHED FRONT suite. 240 Linden Avenue.

APARTS., UNFUR.; ALSO ATTRACTIVEly furnished. Savoy Mansions. G 0622.

AT OLYMPIC, 1130 MAY. COSY bright two-room furnished suites.

BEVERLEY HOTEL AND APARTMENTS
Next Door to Everything in Town
IS A FINE PLACE TO LIVE—Free bath, gas, light, heat and fine elevator. Very large comfy lounge. Come to the Beverley P.D.Q. for a day, week, month or year.
JAS. A. GRIFFITH, Prop., G 0272
724 Yates Street — Near Douglas

BRIGHT UNFURNISHED MODERN SIXroom lower apartment, oak and tile floors, furnace, fireplaces, gas range. E 8616.

BELWIL APARTMENTS — TWO-ROOM furnished suite, reasonable. G 0230

CLEAN SUITES AND ROOMS. LIGHT included. Scott Apts. G 0239

EXCEPTIONALLY nice home-like furn. suite, 4 large bright rooms, private entrance, $35. 1846 Oak Bay Ave. E 8646

FOUR ROOMS AND BATH IN PRIVATE home, good locality, reasonable rent, unfurnished. Phone E 2053.

FURNISHED APARTMENT, FULLY MODern, four rooms. 1323 Harrison

FAIRFIELD — 2-ROOM FURNISHED suite, all conveniences. E 5591

FURNISHED SUITES, WARM, REASONable. 845 Princess. G 0160.

HOTEL GOLD BOND, BROAD AND Johnson St. Large rooms, H. and C. water. Moderate rates. Special room service.

LIGHT HOUSEKEEPING ROOMS, ST. Helen's Apartments, 828 Courtney St.

MARINE CHALET, OAK BAY, VICtoria's finest furnished kitchenette apartments; electric refrigeration, steam heat, near beach, car line and golf links. Winter rates now in effect. Take No. 1 street car or phone E 5531.

MANOR MANSIONS—LOVELY GROUND floor apartment; beautiful location. G 6126

NEW UNFURNISHED SUITES, SELFcontained, heated. 1034 Queens Ave.

PARKVIEW — FURNISHED OR UNFURnished; $15 up. 928 Bay.

ROCKLAND COURT, next to Government House—5-room unfur. suite, glorious view; large garden, also 2-room furnished flat, from May 2. G 5813 or E 8885

SELECT SMALL SUITE, quiet, warm. Fine location. 417 Vancouver. E 2485.

"ROSEDALE APTS." MODERN, SPAcious, 5-room unfurnished suite, well heated, vacant May 1. 1812 Quadra. Centrally located, opposite St. John's Church. Apply Apt. 2, or E 5521

STOBART APTS.—HEART OF BUSINESS and theatre district, housekeeping and sleeping; elevator; fireproof, greatly reduced rates, transients $1. G 0048. 749 Yates.

TWEEDSMUIR MANSIONS—FIVE-ROOM furnished suite, with garage; available now. Apply Suite 10, or phone E 4548

THREE-ROOM SUITE, UNFURNISHED, southern exposure, $12.50 month, including water, light and phone. E 1872

TREBARTHA — ATTRACTIVE SINGLE suites, private bath; very clean and comfortable. Phone G 4052

TWO OR THREE-ROOM SUITES, ST. Helen's Apartments. G 0032.

707 BLANSHARD—Ground floor, 2 large rooms, fireplace, also single, h.w.h.

55 HOUSES TO RENT

SIX ROOMS, LOVELY GARDEN, ESQUImalt. Unfurnished, $30, including water; furnished, $45. Close to car and schools. Phone E 3972, evenings.

55A FURNISHED

A FURNISHED 5-ROOM BUNGALOW, 894 Dunsmuir Road, for May and June. $18

FOR RENT, FURNISHED—4-ROOM COTtage, near Cordova Bay; water; garage; $15 month. Phone E 4519

IDEAL WATERFRONT, SUMMER OR permanent bungalow, private grounds. G 6078

MODERN HOUSE, WALKING DISTANCE of town. E 0092. 1606 Morrison St.

NEW FOUR-ROOM STUCCO BUNGAlow, fully furnished, cement basement, garage; good location. A. A. Meharey & Co., 824 Fort St. E 1187.

$35 — A SEVEN-ROOM FURNISHED house, Ten Mile Point, lease to the right party. Several good suites to rent, close in. George Randell, 1202 Douglas Street. Phone G 7241.

55B UNFURNISHED

2918 DOUGLAS ST., 8 ROOMS	$17.50
798 ST. PATRICK ST., 5 rooms	25.00
1082 DAVIE ST., 7 rooms, furnace, garage	27.50
814 MONTEREY AVE., 6 rooms, stucco	30.00
2098 GRANITE ST., 5 rooms, garage, furnace	23.50
1811 BELMONT AVE., heated duplex, 4 rooms	28.00

PEMBERTON & SON, LTD.
625 Fort Street — Phone G 8124

A SIX-ROOMED MODERN HOUSE, IMmaculate, possession immediately. Phone G 6227

ESQUIMALT MODERN FIVE-ROOMED bungalow, three bedrooms, hardwood floors, furnace, garage $32.50

FAIRFIELD — FOUR-ROOM MODERN duplex, two bedrooms; gas range; basement garage $22.00

SIX ROOMS, three bedrooms; newly decorated, light floors and furnace; rent $30.00

A. A. MEHAREY & CO.
624 Fort St. — Phone E 1187

HOLLYWOOD CRESCENT, THREE rooms, modern. E 3561.

403 WILSON ST., 5 ROOMS	$12.50
222 Vancouver St., 6 rooms, modern	$25
144 Howe St., 7 rooms, newly decorated	$30

P. R. BROWN & SONS, LTD.
1112 Broad St. — Phone G 7171

TO LET—1278 ESQUIMALT ROAD, SUITable for officers in army or navy. Box 8537, Colonist.

57 WANTED TO RENT—HOUSES

CAREFUL, RELIABLE PENSIONER wishes a long term lease on furnished or partly modern, four to six-roomed house, suite at small rental. Postoffice Box 892

FOUR OR FIVE-ROOMED HOUSE, GARage, near town, reliable, careful tenants, reasonable rent. Box 7404, Colonist.

57A FURNISHED

WANTED—CITY OR SUMMER HOME, completely furnished, by couple, two months or longer, references. Rent $35 or $40. Box 8538, Colonist.

57B UNFURNISHED

WANTED TO RENT, JUNE 1, WITH option of buying, by three adults, five or six-roomed bungalow and garage, in Oak Bay, Saanich or Gordon Head. State rent wanted, location and lowest cash price. Box 8486, Colonist.

WANTED TO RENT A FOUR OR FIVEroomed bungalow, garage, close in; by a quiet reliable couple. Phone E 2582

65 AUTOMOBILES

65A FOR SALE

ALL SIZES USED TIRES IN STOCK; lowest prices. Red's Service Station

CHEV. 1928 DELIVERY, LICENSED, $50; Studebaker small six coupe, good tires, licensed, $75. Cameron Auto Parts, 853 View. E 8632

1935 AMERICAN AUSTIN COUPE
Will exchange for larger car around $350 value.
JONES BROS.' SERVICE STATION, LTD.
Yates at Quadra — Phone E 4021

SPECIAL
1936 CHEVROLET De Luxe Coupe, in very good condition — $875
1936 SINGER De Luxe Coach, a real buy — $700
BEVERCOMB MOTORS
925 Yates — G 8421

A Mart for Busy Readers—Property for Sale or Trade

TO OUT-OF-TOWN SUBSCRIBERS

Out-of-town subscribers who wish to answer advertisements in which only the telephone number of the advertiser is given, may mail their replies to The Colonist and The Colonist will communicate such replies to the advertiser.

65 AUTOMOBILES (Continued)

LOOK THESE OVER

ESSEX 1929-30 SEDAN, in very nice shape; tires like new $265

FORD 1929-30 SEDAN, real smart, with good tires $285

Easy Terms and Trades

MASTERS MOTOR CO., LTD.

909 Yates St. Phone E 3541

GET A CAR THAT IS "RENEWED AND GUARANTEED"

You Can't Lose Because "R. & G." Means 100% Satisfaction or 100% Refund

ALL over the country people are buying cars on the safe, sensible "R. & G." plan. Get full particulars before you buy any car.

DURANT SEDAN $250

CHRYSLER SEDAN $295

ESSEX COACH $325

ESSEX SEDAN $350

HUDSON SEDAN $485

FORD "A" FORDOR $295

FORD "A" TUDOR $295

NATIONAL MOTOR CO., LTD.

818 Yates Street Garden 8177

"EASY TO BUY"

BEGG MOTOR makes it easy for you to buy a certified used car. Every car shop serviced and road tested to give you thousands of miles of carefree motoring

PICK FROM 50 GOOD BUYS

— ALL BARGAINS —

1930 AUBURN Sedan, in lovely condition; good rubber and mechanically o.k. $395

1929 NASH Special Six, a real family car, in perfect shape and a real bargain at our special reduced price $395

1930 STUDEBAKER Six Coach. This car has good rubber, a new paint job, and spotless inside and out $345

It's easy to buy at Begg Motor. We make liberal trade-in allowance, liberal terms, and every transaction treated confidential.

BEGG MOTOR COMPANY, LTD

937 Yates Street 865 Yates Street

Garden 1144

Dodge—De Soto—Plymouth—Chrysler

CLARKE AUTO SALES

Opposite Hudson's Bay

SPOT CASH FOR GOOD USED CARS

WE ALSO KEEP A GOOD SELECTION OF CARS FOR SALE

TRY US!

FOUR STAR VALUES

DEPENDABILITY, QUALITY, VALUE DEALER RELIABILITY

1936 CHEVROLET MASTER DE LUXE COUPE $895

1935 TERRAPLANE SEDAN Electric Hand $850

1934 CHRYSLER DE LUXE COUPE $795

1936 CHEVROLET MASTER COACH $785

1935 CHEVROLET MASTER COACH $700

1934 CHEVROLET SEDAN Built-In Trunk $695

1934 FORD SEDAN Air Wheels $675

1936 CHEVROLET STANDARD SEDAN $675

— More to Choose From —

THE MOTOR HOUSE (Victoria), LTD

921 Yates E 8722

Open Evenings

JUNKIE'S PACIFIC AUTO WRECKING CO., LIMITED

937 View St. Phone E 7521

Parts for all makes of cars and trucks. Gears, chains and sprockets. Best prices paid for cars and trucks for wrecking.

PLIMLEY'S BETTER USED CARS

PACKARD 626 SIX-CYLINDER SEDAN

ATTENTION—TAXI DRIVERS

Just the car for taxi work or heavy duty transportation. Six-cylinder economy. Large roomy body. This car has been privately owned by one family. Small mileage. Is offered at a great sacrifice for quick sale. 1937 licence. See it today, it won't last long $395

1926 FORD TOURING 1937 licence. Good, economical transportation ... $49.50

1929 ESSEX COACH Upholstery, tires, paint work and mechanical condition exceptionally good $265

1929 ESSEX SEDAN Upholstery as new, splendid tires, original finish good, well cared for by previous owner; 1937 licence $285

1928 HUPMOBILE SEDAN Well cared for. Thousands of miles of carefree transportation. 1937 licence $365

1932 CHRYSLER IMPERIAL SEDAN Original cost over $3,500. Upholstery spotless. Splendid tires. Mechanically in perfect order. Six wheels. De luxe equipment. The most outstanding bargain ever offered $850

MANY OTHERS

Ask Any Plimley Used Car Owner

OPEN EVENINGS

THOMAS PLIMLEY, LTD.

Phone G 7161 1010 Yates St

HAVE YOU TRIED A SINGER YET? Mutual, Johnson and Quadra.

MORE POPULAR BUYS—CHEVROLET "6" sedan, overhauled, guaranteed, licensed, $260. Nash sedan, licensed, repainted, $275. Three cars under $100. Mutual Auto Sales, 932 Johnson.

McLAUGHLIN LIGHT SIX TOURING, 15,000 miles; $100 cash. E 1053.

PAIGE 4-DOOR SEDAN, 1927. GOOD condition, 1937 licence. Phone G 4993.

VISIT BILL'S AUTO SALES, AT 720 View Street, above Douglas. G 3243. We have the car you need at bargain prices and the easiest of terms. We also pay cash for your car and take trade-ins.

PONTIAC SEDAN $250

DURANT SEDAN $295

ERSKINE SEDAN $275

ESSEX SEDAN $125

DODGE SEDAN $125

CECIL EVE MOTORS, LTD.

Pontiac G.M.C. Trucks

SALE

HIGH PRESSURE USED TIRES

30 x 3½, 31 x 4, 32 x 4, 33 x 4, 32 x 4½, 34 x 4½, 30 x 5, 33 x 5, 34 x 5, 35 x 5, 32 x 6, 34 x 7

TERGESON BROS

65 AUTOMOBILES (Continued)

DE SOTO SEDAN $595

BUICK SEDAN $275

FEDERAL TRUCK, 1½-TON ... $150

Assortment of Others

DAVIS-DRAKE MOTORS, LTD.

Buick and Oldsmobile Cars, G.M.C. Trucks

Victoria Duncan

JAMESON MOTORS PERSONALLY ENDORSED USED CARS

Our Special for This Week Is a 1935 STUDEBAKER Commander "8" Custom Sedan, like new, trunk, freewheeling, automatic starting, shatterproof glass; cost new $2,200. Reduced this week only to $895

1928 HUDSON Sedan, very good, reduced to $245

1935 STUDEBAKER Dict. Sedan, in perfect condition, for only $695

ENGINES REBORED

Ford "A" or "B" car or truck $27.60

Chevrolet, all sizes 29.95

De Soto 6, Dodge 6, Plymouth 6 ...... 49.00

Fully Guaranteed. Terms Arranged

CHET DOWMAN'S SERVICE GARAGE

834 Johnson Street Phone E 1413

1927 MORRIS ROADSTER, 4-CYL., $145. 1926 Chevrolet sedan, has light delivery box and can be converted to passenger car or delivery, $100. Both cars licensed. Burton & Williams Motors, Ltd., 1001 Blanshard St. Phone E 9415.

1928 WHIPPET SEDAN, $110. SPEEDWAY Service Station, Douglas and Queens.

$95—MUST SELL, ENGLISH SPORT roadster, good condition. E 8690.

65B WANTED

BEST CASH PRICE FOR YOUR CAR AT Empress Garage Trades E 7632

CASH FOR YOUR CAR PARTS. CAMERON Bros., 1340 Craigflower. E 6596.

WANTED—LATE MODEL COUPE. BOX 8498, Colonist.

WANTED—ONE MODEL "T" FORD. Phone G 3646.

WANTED—USED CARS, any make, for cash. Victoria Garage, 613 Douglas.

67 BOATS AND LAUNCHES

BOAT LUMBER. Best Quality. Spruce oars, $1.50 pr. Dalziel Box Co. G 1422.

FOR SALE DIRT CHEAP—27-FT. CABIN launch, two bunks, stove, etc.; good motor. Only four years old. Phone E 4117 or G 6673.

FOR SALE—RUNABOUT, WITH JOHNSON "A". E 8048.

NEW rowboat, 12½x4½, portable cabin, out or inboard motor. Box 7912, Colonist.

TWO-CABIN CRUISER, 30-FT., 12-H.P. marine engine, fully equipped. E 1011.

WHEN BUYING FLAGS FOR ANY decoration purpose, see us first. Ship Chandlers (McQuade's), Ltd., 1214 Wharf.

WANTED—SMALL OUTBOARD MOTOR, half or one horsepower. Box 8484, Colonist.

4-H.P. REGAL MARINE ENGINE AND clutch, on continuous base, condition as new. Apply Box 8493, Colonist.

$450 BUYS 31-FT. TROLLER WITH marine engine; $135, 20-ft. launch. Enterprise Wharf, foot of Fort.

74 TIMBER BROKERS

FOR SALE—107 MILLION FEET, ALBERNI Canal. Alfred Carmichael, 1210 Broad St.

75 BUSINESS OPPORTUNITIES

A FIRST-CLASS LADIES' READY-TO-wear shop would consider sub-letting enough space for a hairdressing parlor on straight rent or percentage basis. Box 8447, Colonist.

A FIRST-CLASS LADIES' READY-TO-wear shop would consider to sub-let enough space for a woman's shoe department on straight rent or percentage basis. Box 8448, Colonist.

DAIRY FOR SALE. PHONE G 1336.

GROCERY AND CONFECTIONERY, good location, living quarters, low rent. Cash price $1,650, furniture included. Box 8370, Colonist.

GOOD CONFECTIONERY BUSINESS, close in. Box 8553, Colonist.

L. U. CONYERS & CO., 1025 DOUGLAS Street, the only firm in Victoria specializing in the sale of businesses.

WANTED—CONFECTIONERY STORE. Owners only. Box 8554, Colonist.

BUSINESSES FOR SALE

$1750—ROOMING HOUSE, EXTRAordinary opportunity; exceptional revenue producer; forty rooms, centrally located. Very low rent. All well furnished. Owing to sickness present owner, after many years successful operation, must sell.

$950—STORE AND ROOMING HOUSE, good revenue producer. Low rent. Very well furnished. Real opportunity for right party. Will stand strict investigation.

If you wish to BUY a BUSINESS see us. If you wish to SELL your BUSINESS see us.

INDEPENDENT INSURANCE AGENCIES, LTD

600 Fort Street Phone G 1651

$1100—COOKED MEAT BUSINESS; also some fresh meats handled. Growing business. Good district. Good equipment. Low rent. Living quarters. Even trade considered. L. U. Conyers & Co., 1025 Douglas Street.

$350—GROCERY; LIVING QUARTERS, partly furnished. Low rent. Phone E 2643.

76 EXCHANGE—REAL ESTATE

ALL KINDS OF PROPERTY TO EXchange. C. P. Eagles, 306 Sayward Block.

77 LISTINGS CANCELLED

TAKE NOTE—SOUTHERLY 17.65 ACRES, Section 17, Lake District, sold. Vidal

78 HOUSES FOR SALE

OAK BAY WAY

A CHANCE TO PICK UP 6-ROOMED bungalow, full cement basement, furnace, garage, choice street. Price $2,200 to close an estate, or come in, look it over, and make me an offer.

OAK BAY, builder's terms, fine lot, 55 x 120, no rock. Price 1350.

JOSEPH C. BRIDGMAN

604 Broughton Street Established 1858

Albert Burdon, Real Estate Dept

BUNGALOW, 5 NICE ROOMS, OPEN fireplace in living-room, 2 bedrooms, cement basement, furnace. In city, between Gorge and Burnside. Apply owner. Box 7282, Colonist.

EXCEPTIONALLY WELL-BUILT RESIdence, halfway between town and Oak Bay. One or two lots. Phone E 5653.

"OAK BAY HOME"

FIVE-ROOM STUCCO BUNGALOW, nearly new. Well constructed, with large bright rooms and all modern conveniences, oak floors, basement, furnace and garage. Situated on quiet street, with sea view, and priced for a quick sale $3500

LEE, FRASER CO., LTD.

1333 Broad St. Phone E 4723

FOR SALE—FIVE-ROOMED COTTAGE, recently built, with garden, some fruit trees, good water supply. Near school, P.O. and churches. Price $1,150.

Real Estate and Insurance Agent

C. WALLICH—Cowichan Station P.O.

FOR SALE—MOUNT TOLMIE, SIX-roomed modern residence, garage; 1¾ acres of land; $2,500, on terms. Phone O 4096.

HOUSES BUILT ON INSTALLMENT plan. D. R. Bale, Contractor, Fort and Stadacona.

NEW OAK BAY RESIDENCE, JUST OUT of builder's hands. Contains seven spacious rooms downstairs, kitchen, dining-room, hall, sitting-room, bathroom, two bedrooms; an enclosed stairway leads to two more bedrooms, with washroom and dressing-room. The finest of plumbing fixtures and hot-water heating apparatus are installed; garage in basement. Extra large lot. Price only $5,250.

JOHN GREENWOOD

Bank of Toronto Bldg., 1405 Douglas St

OAK BAY

NEW FIVE-ROOM STUCCO BUNGALOW, beautiful hardwood floors, open fireplace, tiled sink, built-in features, Pembroke bath. Colonial outside finish. Garden fenced $2700

VICTORIA HOMES & GARDENS

1314 Broad St. Phone E 6631

78 HOUSES FOR SALE (Continued)

SEVEN-ROOM RESIDENCE, NEAR schools, car line and sea; lovely grounds, shade trees. Summer cottage of four rooms, tea house. Hot-water heating, two three-piece bathrooms, lavatory and servant's room in full cement basement, laundry tubs. Garage, cement driveway. No reasonable offer refused. Owner, E 5653.

IS A FINE VIEW A VITAL CONSIDERATION?

THEN let us show you this dear little bungalow with charming rock garden, situate in Oak Bay on the Marine Drive. Built recently of stucco, on a solid rock foundation, it would be an ideal home for a couple without children. There is a hall, commodious living-room commanding the view, with large open fireplace; cosy dining-room with corner cupboards and small fireplace; bright Dutch kitchen with modern sink and electric range; one good-sized bedroom and one small bedroom, each with its own bathroom. Inside and outside it is in good shape. There is a hot-air heating system and separate garage. Price is $4,250. Immediate possession can be given.

THE ROYAL TRUST COMPANY

Real Estate Dept.

1302 Government St. Phones E 4126, E 3130

SPECIAL TRADE—GORGE DISTRICT

WILL TRADE A DUPLEX HOUSE OF four rooms in each suite, held at $1,750. Rental value $30 per month. For a five-roomed new bungalow, and will pay the difference in cash.

H. G. DALBY & CO., LTD.

634 View Street, Opposite Spencer's

$700—A REAL BUY, IN A 4-ROOM bungalow. Needs some repairs. Full basement; corner lot; close to Gorge and street car.

$1900—A snappy new Colonial bungalow, Gorge district, Saanich taxes; high location; large rooms. Easy terms.

$3650—OAK Bay ultra-modern 5-room bungalow, unfinished attic; high location. Why not see this when you are looking for a home?

$1100—$100 Cash, balance $30 rental payments. Taxes less than $50. Why pay rent?

SEVERAL good farm holdings to exchange for city property.

GEORGE RANDALL

1303 Douglas St G 7241

$750—LOCATED AT ESQUIMALT, close to sea and car. Five-roomed house, in fair condition. Sitting-room, three bedrooms, three-piece bathroom, kitchen and pantry. Garage. Nice lot with many fruit trees. Can be handled for $250 cash. A big bargain.

$1200—SIX ROOMED HOUSE, located in Oak Bay. Living-room, dining-room, open fireplace, three bedrooms, bathroom, kitchen and pantry. Close to school and car. A snap.

$1900—FIVE-ROOMED BUNGALOW, located in city, close to Oak Bay. Living-room, open fireplace; dining-room, two bedrooms, three-piece bathroom, kitchen, full cement basement, furnace, laundry tubs. All in first-class condition. This is a real good buy.

E. E. HEATH

825 Yates Street Phone E 4041

$3375—LOVELY OAK BAY BUNGALOW, south of Avenue. Nearly new. Very attractive and compact. Five rooms, large open fireplace in living-room, hardwood floors, tiled sink, cabinet kitchen, cement basement, furnace, tubs, garage. Nice garden. Reasonable taxes.

WANTED—Listings of all kinds of property.

L. U. CONYERS & CO.

1025 Douglas Street

See W. H. Hilton

3 ROOMS AND BATHROOM, NICE LOT, in excellent location; $150 cash, balance reasonable. Low taxes. Box 8504, Colonist.

5-ROOMED MODERN BUNGALOW, ON quiet street, Victoria West. E 3089.

79 WANTED TO BUY—HOUSES

HAVE GENUINE PURCHASER FOR small modern bungalow, in any good location, preferably outside city limits; up to $1,700, all cash. Will act quickly. Swinerton & Co., Limited, 625 Broughton Street.

80 PROPERTY FOR SALE

FOR SALE—FOUR LOTS, CLOSE-IN Saanich, all fenced, in bearing loganberries. Box 8335, Colonist.

FOR SOOKE AND SASEENOS DISTRICT properties see Alfred Carmichael & Co., Ltd., 1218 Broad St.

LOT, SUITABLE STORE, WITH LIVING quarters. Busy growing district. Good opportunity, $300. Owner, phone G 3603.

OAK BAY, ORCHARD AVENUE, NEAR beach, a good lot, $400. Owner, G 1267.

SEAFRONTAGE AT VIEW ROYAL, 60 feet waterfrontage in this lovely bay. Easy access to the beach. Dwelling of 4 rooms, three-piece bathroom, electric light and city water, also a storeroom off the kitchen, garage; nice garden. Price only $2,500. ROBERT GRUBB & CO., 312 SAYWARD BUILDING, VICTORIA.

VACANT WATERFRONT LOTS ARE GETTING SCARCE AND PRICES ARE ADVANCING

WE still have several desirable pieces to offer at attractive prices. If you contemplate building a waterfront home, we suggest you see us and make your choice now ... later you will undoubtedly have to pay more.

SWINERTON & CO., LIMITED

620 Broughton Street

80D SAANICH

SNAP IN GORGE DISTRICT

$1850—FULL PRICE of a four-roomed bungalow in Gorge district. Consists of two bedrooms, living-room, kitchen, three-piece bathroom; full cement basement and furnace. Nice garden with fruit trees. Fully fenced, cement walks, etc. Clear title.

SAANICH REALTY COMPANY

3588 Quadra St Phone E 0001

82 ACREAGE FOR SALE

GORDON HEAD SEAFRONT, WITH private beach, two and three-quarter acres, finest soil, one and three-quarters ready for cultivation, balance in two beautiful wood lots. Apply Box 8532, Colonist.

5 ACRES, GORDON HEAD DISTRICT, for sale, cheap for cash, or exchange. After 6 p.m. E 2891.

85 FARMS FOR SALE

16-ACRE RANCH NEAR PATRICIA BAY, 5-room bungalow, other outbuildings, land all under cultivation. I will accept city property as part payment. After 6 p.m., phone E 2891.

NOTICE

SAANICH WATERWORKS DEPARTMENT

Water will be shut off between the hours of 5 and 7 a.m., Tuesday, April 27, in the area East of Gordon Head Road, from Arbutus Street, this area will include all Ten Mile Point and the Cadboro Bay district.

H. H. ALLEN,

Municipal Engineer

2346 BRIGHTON AVENUE

Between St. David Street and St. Patrick Street, a substantially constructed bungalow, exterior of cement blocks, and comprises living-room, with fireplace, dining-room, kitchen, two bedrooms and bathroom. Basement and a good furnace. Excellent location. All in good condition. Immediate possession. Price $3000

Christopher & Swayne, Ltd.

View and Broad Sts. Garden 4121-4122

Westacre

Elk Lake district. A few blocks 5 to 7 acres. Priced from $30 to $50 per acre. Apply any realtor or owner.

H. C. OLDFIELD, ELK LAKE

P.W.M. 1320

GOVERNMENT OF THE PROVINCE OF BRITISH COLUMBIA

DEPARTMENT OF PUBLIC WORKS

(Dominion Unemployment Relief and Assistance Act, 1937)

NOTICE TO CONTRACTORS

SEALED tenders, marked "Tender for Project No. 3M," will be received by the Minister of Public Works, Parliament Buildings, Victoria, up to 12 o'clock noon, Thursday, 6th May, 1937, and opened in public at that time and date, for the following work:

Project No. 3M—Omineca District, Fort St. James-Manson Road, Reconstruction of various sections between Mile 13 and Manson Creek

Plans, Specifications, Form of Tender and Tender Envelope may be obtained on deposit of the sum of Ten Dollars ($10.00) for each set at the office of the undersigned or from:

E. E. Verner, District Engineer, Court House, Vancouver.

This deposit will be refunded on the return of the Plans, Specifications, etc., in good condition.

Each tender must be accompanied by an accepted bank cheque made payable to the Minister of Public Works for the sum of seven thousand, five hundred dollars ($7,500.00).

In addition the successful tenderer will be required to furnish an accepted bank cheque, or collateral acceptable to the Minister of Public Works, to the extent of ten per cent (10%) of the contract price for the due and faithful performance of the contract; or, alternatively, but only with the consent of the Minister, furnish a bond for a sum equal to one hundred per cent (100%) of the contract price in an approved Corporate Guarantee Company and in a form prescribed by the Department.

Contracts will be let only to residents of Canada, including Canadian firms and corporations established and operating in Canada prior to April 1, 1936, but excluding all Canadian firms and corporations established subsequent to the said date, and to no others.

Tenderers must submit with their tender a list stating the type and capacity of the equipment in their possession which they propose to use for carrying out the work and where the equipment is located so that it may be inspected, if necessary.

The lowest or any tender will not necessarily be accepted.

A. DIXON,

Chief Engineer.

Department of Public Works, Parliament Buildings, Victoria, B.C., April 27, 1937.

OAK BAY

Very comfortable five-room bungalow, large rooms; full cement basement, furnace. Separate garage. Large lot and nice garden. Just been completely redecorated. Price for quick sale reduced to $2500

BARGAIN CLOSE IN—FAIRFIELD

Big nine-room house. Ideally situated for rooming house. Whole inside newly papered and painted. Can be had on EASY TERMS for only $1250

ARTHUR E. HAYNES, LTD.

725 Fort St. Phone E 3823

Some Exceptionally Cheap Country Properties

1—Brentwood. 2½ acres, mostly under cultivation. Some park land. Two large, new poultry houses. Excellent spring water $800

2—Seven Miles Out. Over 200 acres, some timber; also some good land with grazing $850

3—Deep Cove. One acre, about half cultivated, balance nicely wooded. New three-roomed cottage, with some furniture. About 15 assorted young fruit trees. For quick sale $850

4—100 Acres, 15 miles from Victoria. About 25 acres cultivated. Cottage, barns, outbuildings. Excellent water supply. Implements, tools, Wee McGregor saw, six cows, some poultry included. There is also about 1,500 cords of virgin timber $2200

5—Situated in one of the best districts outside Victoria. 7½ acres, with fruit trees and garden. House of six large rooms and outbuildings, all in very good condition. Very much reduced for immediate sale $2250

6—Nearly 22 Acres on Main Highway. Mostly under cultivation. A small portion timbered for house site. City water available. Adjacent land sold this year at $500 per acre. Our price is only $140 per acre $3000

7—For Exchange. A very desirable semi-residential property of nearly 13 acres, with a six-roomed house, barn, outbuildings, fruit, etc., all in excellent condition. Situated on the Main Island Highway. Value about $4,500. Owner wishes to exchange for an up-to-date five-roomed bungalow in Victoria or vicinity.

Pemberton & Son, Ltd.

Fort at Broad Phone G 8121

Take Your Choice

$1000—MOUNT TOLMIE DISTRICT. A sweet little 4-roomed bungalow, as good as new, full plumbing; bathroom, etc.

$1500—BURNSIDE AREA. Two good lots and 4-roomed bungalow, with modern conveniences—wonderful value.

$2700—OAK BAY. New bungalow of five rooms, hardwood floors, etc. Superior construction.

$2750—HIGH GORGE. Practically new 5-roomed bungalow, wonderful condition throughout. Attractive garden.

Exclusive Agents

P. R. Brown & Sons, Ltd.

1112 Broad Street Phone G 7171

Oak Bay Special

CHOICE HOME IN SELECT DISTRICT LOCATION—813 ISLAND ROAD

Take a look at this very fine property and if interested phone for appointment to inspect fully. Handsome eight-roomed stucco home, in perfect condition, situated on large picturesque lot (85 x 203), nicely treed. This is the outstanding buy of today, as the price is away below actual value and such a beautiful lot cannot be found. Only $5750

On terms to reliable party.

FOR THE GARDEN LOVER

$3200—Very attractive five-room stucco bungalow on half acre lot in beautiful garden and nicely treed, good soil. Best part of Quadra district. Low taxes. If you are looking for a pretty place, see this one.

W. J. Gilliland & Co.

1203 Broad Street G 5741

BARGAINS IN LOTS

One lot, close to sea, on Linden Ave., price, $800, on terms. One lot, nearly half acre, Oak Bay, high location, nicely treed, sewer, water and light, price, $1,250. Lots on Helmcken Road, 4½-mile circle, price, $125, on terms. Three-quarter-acre waterfront, 4-mile circle, price, $450, on terms. One lot, Barkley Street, Gonzales Heights, price, $800, on terms.

WISE & CO., LTD

109 Pemberton Building

COLES, HOWELL & CO., LTD.

OAK BAY PROPERTIES

A MODERN APARTMENT BLOCK DE LUXE, overlooking the sea and near transportation. Surrounded by first-class improvements—always a waiting list. Showing approximately 10% net income return on the purchase price $25000

NEW BUNGALOW, JUST COMPLETED. Very artistically arranged. Large living-room, hall and dinette, with oak floors, five large rooms and service room. Best of work and material throughout. Garden graded and fenced. Clear title for $2750

BUILDING LOTS

OFFERS WANTED FOR THE THREE FINE LOTS on the southwest corner of Hampshire and McNeill Roads.

COWICHAN BAY

NEW SUMMER CAMP AND WHARF on the Island Highway, with foreshore rights. Fully furnished. Leasehold and buildings for sale for $1000

PRODUCTIVE HOME

3½ ACRES INTENSIVELY CULTIVATED, strawberries, raspberries, early potatoes, cherries, peaches, etc., and a charming house—four large rooms, bathroom, pantry and sunporch. Modern in every respect. High position, grand view, overlooking Elk Lake. Modern chicken houses and barn. Everything spotless. Price $3500

COLES, HOWELL & CO., LTD.

638 View Street G 1032

Established 1863

ONE OF OAK BAY'S BEST BUYS

A brand new stucco bungalow of six rooms (this includes a large sunroom), built before building costs went up. The purchaser of this pretty bungalow will SAVE MONEY. The lot alone is worth $450. It is 65 x 200, well protected from winds. Nice locality, convenient to beach, bus service and schools. Price for this week $4250

CORDOVA BAY—Cottage, furnished, two rooms. Nice lot. Price $375

ROYAL OAK DISTRICT—Just off West Saanich Road. Seven acres, half cleared, balance timbered. Four-room cottage, not quite finished, 22 x 32. Property fenced. Going for low price of $1450

ANOTHER GOOD BUY IN OAK BAY

$3750—Or near offer for all cash, will put you in possession of a very good stucco bungalow, nearly new, pretty design, lovely garden, large lot; fruit and ornamental trees. Contains five rooms on ground floor and one up, space for another. Close to the Avenue, good houses in the locality, sheltered position, handy to street car. The lot alone cost $600 in recent times. Well worth your time to inspect this.

The B.C. Land & Investment Agency, Ltd.

922 Government St. Phone G 4115

Good Values

Well-built bungalow, walking distance. Six rooms on one floor, all of good size; three-piece bathroom; also washroom with toilet and basin. Hot-water heating, full cement basement, laundry tubs, hot and cold water, copper coil in furnace. Situated on good street, just off Quadra. Nice lot, double garage. Price to close estate, only $2100

OAK BAY

New stucco bungalow, well located among new homes, close sea and school. Five rooms, including living-room, dining-room, two bedrooms, kitchen with tiled sink, built-in bathroom, laundry-room, furnace. Garage. Large lot. Price $3000

Heisterman Forman & Co.

608 VIEW STREET

A MODERN SAANICH BUNGALOW

SIX ROOMS AND BATHROOM

Located in the high Gorge district, with beautiful views over the Gorge waters and surrounding country. Large lot with fruit trees, etc. Basement, hot-water heating system, oak floors, French doors, fireplace in living-room, various special built-in features, garage, linoleum, blinds, electric fixtures, etc. Clear title.

ONLY $3300—TERMS

One-Third Cash, Balance Arranged

All-Cash Offers Invited

For Inspection, "See Ray," Care of L. M. ROSEVEAR & CO., LTD.

110 Union Bldg., 612 View St. G 6041

SEASHORE

A delightful seafront bungalow on a large garden lot, fronting on a sandy beach. It has three bedrooms, open fire in the living-room, and a large screened veranda overlooking the sea. The double garage also has living quarters above, and the property is offered to you fully furnished for $4000

Ker & Stephenson, Ltd.

1205 Government St. Phone G 4127

COTTAGE

OAK BAY—Four-room bungalow. Two sunny bedrooms, living-room with open fireplace, large bathroom and kitchen. House has been rewired, redecorated and repainted outside. Garage at the rear. Very nice garden. Lot 50 x 110. Protected from the wind, on bus route, and close to sea, schools and links. Taxes $28. Price $1450

Elsie B. Richards

605 Courtney St. E 7722

OAK BAY, $2750

NEW WHITE BUNGALOW

Containing six rooms with oak floors in hall, living and dining-rooms. This attractive home is situated on a corner lot all fenced, and is close to transportation.

Terms Can Be Arranged

MARA, BATE & CO., LTD.

610 FORT ST. PHONE E 7124

Air Mail Plane Found

CARACAS, Venezuela, April 27 (AP).—The air mail plane Venezolana was reported found today with its five occupants safe.

Outings to Up-Island Points During Week-End

STARTING the popular occasional week-end outings inaugurated two seasons ago and which were continued with marked success last Summer, the Esquimalt & Nanaimo Railway Company is offering bargain rates to Up-Island points, as well as to Port Alberni, on Friday and Saturday of this week. The tickets are good going on either day with the return limit, Tuesday, May 4.

These bargain fare outings will give Victorians an opportunity of visiting friends at Up-Island points as well as seeing Vancouver Island in its Spring loveliness. The bargain fares also apply to residents of Up-Island districts, enabling them to make a cheap trip to Victoria.

LINER HERE IN MORNING

American Mail Ship President Jackson Gained Day Crossing Pacific

Making up nearly a day on her run from Yokohama to Victoria, the American Mail Line Ss. President Jackson, Captain Morris Seavey, U.S.N.R., commander, is due to reach William Head at 8 o'clock tomorrow, according to advices received from the ship yesterday by William M. Allan, local agent for the line. This should bring the liner up alongside of Rithet Piers by 9 o'clock. The Jackson has passengers and mails for this port. She left Yokohama two days late, being delayed at China ports picking up strike-bound cargo.

WENT TO ESQUIMALT

Ss. British Prince, from Atlantic Coast ports of Canada, reached Esquimalt yesterday, where she unloaded several heavy mooring buoys for the Royal Canadian Navy. The seven-ton buoys were unloaded from the ships deck by Yarrows Limited, the Esquimalt company using its heavy lifting gear for the work.

FROM HONGKONG

Among the passengers arriving aboard the N.Y.K. liner Heian Maru, which reached Vancouver on Monday, was S. G. Langley, Victoria, who was returning from the Orient port following a business visit. Other travelers were Mr. and Mrs. G. C. Gilman, the former being a retired vice-president of the Great Northern Railroad, returning from a pleasure cruise to China and Japan.

HERE TOMORROW

Coming in from the United Kingdom by way of Panama and California ports, the Royal Mail Lines motorship Lochgoil, Captain A. R. Murley, will be an arrival at Rithet Piers first thing tomorrow morning, accordng to advices received from the ship by Adam P. Moffatt, local representative of the company. The voyage to the Coast is the first in several years for Captain Murley, who is relieving the regular skipper, Captain Coombes. The Lochgoil is bringing 375 tons of general cargo for Victoria, and will load some canned fruit and a consignment of manufactured doors for the homeward passage. On her way to Mainland ports, she will stop at James Island to discharge 200 tons of cargo for Canadian Explosives.

Another company represented by Mr. Moffatt will have a ship here some time Friday, when the Delftdyk, inbound from Rotterdam and London by way of California ports, will dock. The Delftdyk is commanded by Captain Stamperius, and has 350 tons of general cargo for Victoria. She will also load doors, canned goods and cooperage stock for Old Country ports, while here.

HOLDS A RECORD

During the week S. M. Gilbert, San Francisco, was a visitor to Victoria, calling on "Billy" Allan and Les Pelling, of the American Mail Line. Mr. Gilbert, who is a member of the wholesale drug firm of Scott & Gilbert, of the California city, holds the record for round trips between San Francisco, Victoria and Seattle on boats of the Pacific Steamship Company. Up until the time the Alexander boats were withdrawn from the run, Mr. Gilbert had made more than fifty round trips between California and Washington. He prefers the water trip north and south, and not being able to travel on his favorite ships, he took boat from San Francisco to Portland, traveling from the Columbia River port by automobile.

BLOCK OF TICKETS

The Gydnia America Line has secured a block of tickets for seats at good vantage points along the route of the Coronation procession of King George and Queen Elizabeth in London, May 12, for disposal to passengers sailing on the special Coronation voyage of its flagship Pilsudski, May 3. The Pilsudski will remain in London from May 11 to May 13, anchored off Greenwich, and passengers with tickets to Copenhagen and Gydnia will be permitted to use her as an hotel free of charge.

PRESENT OF WHISKY

The Scythia, which sailed from Dublin on April 10 for New York, was the first ship to sail in the westward service from this Irish port. In celebration of this occasion she brought in a gift of Irish whisky from Lord Mayor Alfred Byrne, of Dublin, to Mayor La Guardia, of New York. The liquor, reputed to be twenty years old, represents the three big Dublin distilling companies: John Jameson & Son, the Powers Company and the Dublin Distillers.

Maynard & Sons

AUCTIONEERS

Sale of High-Class Modern and Antique Furniture and Effects

At Our Salesroom, 731-733 Johnson Street

TODAY, 1:30 P.M.

Removed from Esquimalt for convenience of sale and including, besides the list published yesterday, a very fine lot of Blankets, Sheets, Quilts, Pillows, Cushions, Towels, a very nice assortment of Glassware, Chinaware, Ornaments, Etc.

Morning Sale at 10:30

Will Include Poultry, Vegetables, Tents, lot of Garden Sticks, Fresh Goat with Twin Kids, Etc.

Another Sale of Very Nice Modern Furniture on Friday

MAYNARD & SONS

Auctioneers G 5921

Fred Smith & Co.

AUCTIONEERS

Rooms: 1417 Broad Street

Auction Sale

THURSDAY AT 1:30

Large Selection of Household Furniture and Effects

Our rooms are packed to the doors, and the goods are too numerous to mention. Goods on view today.

SALE DAYS:

Monday and Thursday at 1:30.

FRED SMITH & CO.

Auctioneers G 4913

10 ROOMS

Excellent for Nursing, Convalescent or Rooming House. Price $2000

Lot 60 x 300. Original cost $9,000

H. W. Miller & Co.

Stocks, Bonds, Real Estate, Insurance, Auto Loans, Notaries Public

Phone G 4651 Night E 6201 1210 Broad St.

SUNDAY OUTINGS COMMENCE MAY 2

Vancouver Island Coach Lines Announce Series of Excursions, Including Mystery Trip

Commencing Summer Sunday activities, Vancouver Island Coach Lines are offering a series of outings for Sunday next, May 2. There will be special excursions to Shawnigan Lake by way of the Cut-Off Road, to Sooke Harbor, Mount Douglas Park and Cordova Bay, while an ever-popular mystery trip has been arranged for the afternoon.

For Wednesday next, May 5, Coach Lines also announce the beginning of the combined land and water trips, which include a coach ride from Victoria to Swartz Bay and a voyage among the Gulf Islands aboard the motorship Cy Peck.

Vancouver Shipping

VANCOUVER, April 27 (CP).—The British freighter Ms. British Prince, first ship of the Vancouver-St. Lawrence Line to arrive here this season, will dock at Canadian Transport Company tomorrow. The ship's 8,000-ton cargo consists of steel and general stores. There is one parcel of 6,000 tons of steel rails from Sydney, N.S.

H.M.C.S. Armentieres left here today for the West Coast of Vancouver Island after loading supplies last night.

The freighter Ms. San Antonio, of the French Line, arrived here today from Europe. She will load here and at New Westminster, sailing April 30 for the United Kingdom. Two British Columbia passengers will embark here for London.

Four vessels arrived here overnight from British Columbia fishing grounds with nearly 45,000 pounds of halibut. They sold 13,500 pounds chicken at 6.5 to 7.3 cents, 29,500 medium at 7.1 to 7.5 and 1,900 large at 6. They also brought in 2,800 pounds of cod which sold at 2 and 2.2 cents.

A siren with greater range and volume was today stationed at Prospect Point in place of the fog bell which formerly tolled warning to vessels plying the First Narrows during the foggy season.

The siren was loaned to Vancouver Port authorities for testing with a view to using it permanently as an aid to navigation to and from the harbor during poor visibility.

WILL LOOK INTO SALE

Close Scrutiny of Financial Coup by Inter-State Commerce Commission

NEW YORK, April 27 (AP).—Three comparatively unknown young financiers embarked today upon new careers as rulers of the $3,000,000,000 Van Sweringen railroad kingdom, with the prospect of closer scrutiny of their financial coup by two agencies of the United States Government.

The sale of securities controlling the 28,000-mile railroad system, which O. P. and M. J. Van Sweringen developed, to Robert R. Young and Frank F. Kolge, New York Stock Exchange partners, and Allen R. Kirby, Wilkesbarre, Pa., philanthropist, is subject to the approval of the Interstate Commerce Commission.

The three new Titans of the railroad industry who bought George A. Ball's interest from his corporate creation, Mid-America, Inc., indicated they had obtained informal Washington approval. Officials in the capital were quick to say the Interstate Commerce Commission would look into the sale.

REMEMBERED BY LOCAL SKIPPER

VANCOUVER, April 27.—Funeral services were held here this morning for John McConville, British Columbia miner who joined the Klondike gold rush in 1898. McConville died Saturday, four days after he collapsed on a downtown street.

Born in Belfast, he came to the Pacific Coast fifty years ago and sailed under Captain Alex McLean, the "Sea-Wolf" of Jack London's novel. After the Klondike rush he spent ten years prospecting and timber-cruising on Texada Island.

McConville developed a copper mine on the northern coast, and was interested in the Gold Mountain property at Hedley, B.C., where he was at one time in charge of development.

Captain T. H. Brown, Victoria, who remembers the late John McConville very well, telephoned The Colonist last night, stating that McConville joined the sealing schooner Mary Ellen, Captain Alex McLean, at San Francisco. Captain Brown was one of the sealing schooner's crew, as was George Roberts, also a resident of Victoria. McConville signed aboard the Mary Ellen as a cabin boy, one of a crew of eight who shipped on the sealer when the majority of McLean's men deserted at the California port. He had been a cabin boy on the yacht Nyanza before that.

TREATY RENUNCIATION OF SIBERIAN FISHING GRANTS IS INSPIRED

MOSCOW, April 27 (AP).—Renunciation of Siberian fishing grants to Japan because of Japanese militarists' "aggressive attitude" was suggested today in an open letter in the officially inspired newspaper Izvestia.

MAIL AND SHIPS

WEATHER REPORT

ESTEVAN—Clear; northwest, strong; 29.82; 50; rough.

LENNARD ISLAND—Clear; northwest, fresh; 29.73; choppy.

PACHENA—Part cloudy; northwest, fresh; 29.77; 49; light chop.

CARMANAH—Clear; west, light; 29.81; smooth.

CAPE BEALE—Clear; northwest, light; 29.82; light swell.

SHIPPING CALENDAR

TO ARRIVE

PACIFIC ENTERPRISE — United Kingdom, April 23.

LOCHGOIL—United Kingdom, April 28.

HIYE MARU (Vancouver) — Japan, April 26.

PRESIDENT JACKSON — Philippines, China and Japan, April 28.

DELFTDYK — Rotterdam and London, April 30.

TO DEPART

PRESIDENT GRANT—Japan, China and Philippines, April 24.

HIKAWA MARU (Vancouver) — Japan, April 24.

TRANSPACIFIC MAILS

CHINA AND JAPAN

EMPRESS OF ASIA—Mails close 4 p.m., April 3. Due at Yokohama, April 14; Shanghai, April 18; Hongkong, April 22.

PRESIDENT McKINLEY—Mails close 4 p.m., April 10. Due at Yokohama, April 23; Shanghai, April 27; Hongkong, April 30.

*EMPRESS OF CANADA—Mails close 4 p.m., April 17. Due at Yokohama, May 1; Shanghai, May 4; Hongkong, May 7.

PRESIDENT GRANT—Mails close at 4 p.m., April 24. Due at Yokohama, May 7; Shanghai, April 11; Hongkong, April 14.

*Carries mail for Honolulu.

AUSTRALIA AND NEW ZEALAND

NIAGARA—Mails close 4 p.m., April 14. Due at Auckland, May 3; Sydney, May 6.

MARIPOSA (via San Francisco)—Mails close 11.10 p.m., April 24. Due at Auckland, May 14; Sydney, May 17.

BRITISH MAILS

SS. QUEEN MARY (Via New York)—Mails close 4 p.m., April 29.

SS. DUCHESS OF BEDFORD—Mails close 1 p.m., May 3.

Mail intended for transmission via New York must be so marked. When sent by air over United States lines mails may be posted three days later than the dates indicated, two days later for Canadian steamers.

WEST INDIES GENERALLY

Mails close 1 p.m., April 27, 30.

JAMAICA

Mails close 1 p.m., April 30, May 3.

HONOLULU MAILS

Mails close 11.10 p.m., April 3, 6, 7, 10, 13, 17, 21, 24, 26, 28, and May 1.

SS. NIAGARA—Mails close 4 p.m., April 14.

SS. EMPRESS OF CANADA—Mails close 4 p.m., April 17.

WEST INDIES GENERALLY

Mails close 1 p.m., April 14.

JAMAICA

Mails close 1 p.m., April 10-18.

DEBOTH HOMEMAKERS SCHOOL

The Seal of Approval on

Velvet QUALITY

ICE CREAM

ENDORSED BY MISS ANDREE, AND USED EXCLUSIVELY IN THE

COLONIST COOKING SCHOOL

MISS ANDREE ALSO CHOSE

NORTHWESTERN BUTTER CREAM AND MILK

We are proud of the selection of our products for use in The Colonist Cooking School . . . this distinction is possible only through 100% purity, combined with quality.

ORDER SOME FROM YOUR GROCER TODAY

NORTHWESTERN CREAMERY LIMITED

1311 Broad Street Phone G 4168

SOUVENIR FOR B.C. CHILDREN

Jubilee Message of King George V Featured in Coronation Booklet

"To the children I would like to send a special message. Let me say this to each of those whom my words may reach. The King is speaking to you. I ask you to remember that in the days to come you will be citizens of a great Empire. As you grow up always keep this thought before you, and when the time comes be ready and proud to give to your country the service of your work, your head and your heart."

These, the words of King George V on the occasion of his silver jubilee two years ago, set the theme for a souvenir Coronation booklet which will be distributed to each of the 120,000 school children in the province. Prepared by the King's Printer for the British Columbia Department of Education, the booklet is handsomely illustrated with plates of His Majesty King George VI, Queen Elizabeth and Princesses Elizabeth and Margaret Rose.

OFFICIAL MESSAGES

Official messages from Baron Tweedsmuir, Governor-General of Canada; Hon. E. W. Hamber, Lieutenant-Governor of British Columbia; Hon. T. D. Pattullo, Premier; and Hon. Dr. G. M. Weir, Minister of Education for the province, are incorporated in the text, together with three verses of the National Anthem, "O Canada" and "The Maple Leaf Forever."

Before May 12 each student attending school in British Columbia will be in possession of the souvenir booklet, on the frontispiece of which are the Royal Arms and on the back an excellent plate of the statue of Queen Victoria in the grounds of the Legislative Buildings.

Playgirl

by Julie Anne Moore

CHAPTER XXXVI

Ronny stepped back to the very edge of the wharf as Stephen Eddy came on with his blanket-wrapped burden. David was at Stephen's side now and though Stephen was answering David's questions, he was keeping his eyes straight ahead.

A corner of the blanket brushed Ronny's arm. Neither Stephen nor David saw Ronny, but he caught a fleeting glimpse of Sandra's white face and was immeasurably relieved.

The captain of the cutter Waldemar came along. "Good thing they didn't have to wait for us out there." He said he had just talked with the skipper of Cramer's yacht and he gave Ronny a sketchy summary of what had occurred. When he paused, Ronny said:

"Did they bring Bryant Wilson off before we docked? He hasn't passed since I've been here."

The coast guardsman looked at him, curiously. "I thought you knew," he said. "They didn't get Wilson out. He went down with his boat."

• • • • •

Ronny awoke to a bright, tranquil world next morning. He knew the papers, full of the storm, would give ample space to Bryant Wilson's tragic end and Sandra's rescue. As he shaved he decided that for once in his life he would not read a Sunday paper. Bryant Wilson was dead, but he had hardly known the man and could feel no grief at his passing. And Sandra was receiving the best of attention in a private hospital. There was nothing he could do and he preferred not to encumber his mind with depressing reflections of what was done and best forgotten.

In this mood he was on his way out to get breakfast when he met David in the ground-floor corridor.

"Almost missed you, didn't I?" David grinned. "Where do we eat?"

Ronny's lips moved. He had tried to ask, "Hear anything from Sandra this morning?"

"What's the idea of the whisper?" David asked, pleasantly.

Ronny tried again; now he really became aware of a painful soreness in his throat. Once more there was a hoarse, strained whisper, but no voice at all. He passed it off with a grin, but while they ate breakfast he wondered if his throat would permit him to broadcast this afternoon. He simply could not afford to pass up a single assignment this week, for he hoped to get away Friday for a hurried visit with his mother in Maple Village.

David had come by the hospital. Sandra seemed to be fit enough, though still a little jumpy. "She wants you to run by for a minute some time today, if you can make it, Ronny. Probably wants to thank you for calling out the coast guard."

So David had told her of his negative contribution to the day's excitement—standing in the rain on a slim, grey boat for hours while the man she was going to marry snatched her from a watery grave. He shook his head, whispered:

"Can't make it, old man. Sorry." Then he put a hand to his throat. "Don't say anything about—this. It will clear up in a day or two."

David looked at Ronny, thoughtfully, as if he were trying to find the connecting link between two related ideas. Later he was to say to Sandra, "The greatest guy in the world is nuts about you, San—and you're too dumb to do anything about it." But now he said to Ronny, "San doesn't know anything about what happened to Bryant. The doctor said they'd better not tell her until she was on her feet."

Then David was giving him Stephen Eddy's version of the rescue. Sandra and Bryant were below with the hatch closed when the Fennimore's lookout sighted the drifting cruiser. Unable to attract attention by shouting, they had finally tried to throw a looped line over anything on the partially dismantled deck that would hold it. And then Sandra had come on deck, just as the line was sliding into the water. But on the second throw, Sandra had caught the loop and held it.

"They'd rigged up a sling on a big pulley," David explained, "and the idea was for San to pull in the small line until the sling and pulley came over on the heavier line which she was to tie to the rail. They had a third small line fastened to the pulley, so that once she got into the sling they could pull her over." David paused, smiling. "I suppose I'm not making this very clear," he said, "but the point is that having tied the heavy line to the rail, Sandra wouldn't get into the sling. She didn't want to leave Bryant down there and she kept pointing down the hatch.

"But they could see the cruiser was pretty well swamped and that if they didn't get her off in a hurry they wouldn't do it at all. Then Stephen hauled the pulley in, shoved his legs through the criss-cross sling and by holding to the heavy line overhead worked his way out to the cruiser. He told me last night he was within five feet of the rail when San's legs suddenly folded up and she went out completely. How he managed to get her over the rail and hold her while they pulled them in is more than I know. But he did it."

(To Be Continued)

(Copyright, 1937, by Bell Syndicate, Inc.)

ROYAL GENEALOGICAL TREE ATTRACTS MANY

A genealogical tree depicting the descent of the Royal line from Alfred and William the Conqueror to George VI is attracting considerable attention in the Douglas Street windows of David Spencer, Ltd. The tree, which is historically correct, was made by the display department of the firm. Branches of the family which have died out are colored brown.

DAVID SPENCER LIMITED

MISS CLAIRE ANDREE

THE MAGNIFICENT DINNER SET DISPLAYED AT

The Colonist Cooking School

WAS CHOSEN FROM SPENCER'S CHINAWARE DEPARTMENT

THE FORMAL DINNER SET

Shown by Miss Andree, with rich coloring on an ivory body, embodies in a charming manner that air of dignity so keenly desired by the hostess on formal occasions.

CULBERTSON on CONTRACT

By Ely Culbertson

World's Champion Player and Greatest Card Analyst

"Dear Mr. Culbertson: I have no doubt that each mail furnishes you with a plethora of interesting hands. (Editor's note: Hardly a plethora, I wish there were more.) Yet I hope that this one, recently encountered in a duplicate game, is worthy of submitting. While not difficult or involved, I think it interesting for the manner in which it lends itself to correct analysis.

South, dealer.
Neither side vulnerable.

NORTH
♠ A 4 2
♥ 6
♦ A Q J 10 5 2
♣ K 7 6

WEST
♠ K J 9 5
♥ Q J 9 8 4
♦ 8 4
♣ 8 2

EAST
♠ 10 8 7 6
♥ 7 5 3 2
♦ 9
♣ J 10 9 3

SOUTH
♠ Q 3
♥ A K 10
♦ K 7 6 3
♣ A Q 5 4

"Properly or not, I secured the contract at seven no trump and, after winning West's opening lead of the heart queen, stopped to take stock.

"It was apparent that the hand was a spread if the clubs were divided evenly. However, I was reluctant to let the fate of the grand slam rest upon that lone contingency, so I looked around for an alternate line of play. The lay of the cards suggesting double squeeze possibilities, I arrived at the solution as follows:

"If East held four clubs and I were to reduce all hands to five cards, obviously he would be able to hold only one card outside the club suit itself. Therefore, he could not guard the spade suit with that one card. The lead of the heart queen certainly marked the jack also in West's hand, and West, therefore, would have to hold the heart jack to overlay my ten spot. Thus, West would have to guard the spade suit as well as the heart jack. My problem was to make this impossible.

"Before running dummy's long diamonds, I carefully cashed the heart king, discarding a spade from dummy. Five rounds of diamonds then left the following situation:

NORTH
♠ A 4
♥ —
♦ 2
♣ K 7 6

WEST
♠ K J
♥ J 9 8
♦ —
♣ 8

EAST
♠ 10 8
♥ —
♦ —
♣ J 10 9 3

SOUTH
♠ Q
♥ 10
♦ —
♣ A Q 5 4

"When East, on the lead of the last diamond from dummy, made his third spade discard, it was apparent that he was guarding clubs. I, therefore, let go the club four and West the heart eight. Three rounds of clubs now put West out of the running. He could not let go a spade without establishing both of dummy's spades, and to discard both hearts merely would establish my heart ten. Realizing what I was doing, he surrendered.

"It will be noted that the important step in this squeeze was cashing the heart king before running the diamonds, thus forcing East to discard before the closed hand.

"Sincerely yours,
"Frank Aulick,
"Chicago, Ill."

I should say that Mr. Aulick's analysis is sound in every detail and that he is to be congratulated for having executed a beautiful squeeze.

TODAY'S QUESTION

Question—I opened the bidding with one heart. Next player passed and my partner responded with one no trump. What is my correct rebid on the following:

♠ K 4 ♥ A K J 4 ♦ 8 6 4 2 ♣ A 8 5

Answer—You should pass.

TOMORROW'S HAND

North, dealer.
Both sides vulnerable.
North-South, thirty part-score.

NORTH
♠ Q 9 8 7
♥ A 7 3
♦ 9 8 7 2
♣ 9 3

WEST
♠ 5 2
♥ Q 8 5
♦ A K Q J
♣ A Q 5 4

EAST
♠ 6
♥ J 10 9 4
♦ 10 6 3
♣ J 10 8 7 6

SOUTH
♠ A K J 10 4 3
♥ K 6 2
♦ 5 4
♣ K 2

Mr. Culbertson will discuss this hand in tomorrow's article.

What Today Means

"TAURUS"

If April 28 is your birthday, the best hours for you on this date are from 9:30 to 11:30 a.m., from 1:30 to 3:30 p.m. and from 7:30 to 9:30 p.m. The danger periods are from 7:30 to 9:30 a.m., from 5:30 to 7:30 p.m. and from 9:30 to 11:30 p.m.

You should be very fortunate in all of your undertakings this day. Lady Luck is apt to have an agreeable surprise in store for you. The chances are you still inspire someone with a tremendous amount of confidence in your ability to do something. In business circles the prevailing tendency will be to haggle over prices, which is liable to be a mistake if quality is a desirable adjunct, for too close a price is likely to cause a variation in the grade of the product. On this day you will get exactly what you pay for, so view bargains with a skeptical eye. Some altruistic motive may cause you to err at just the psychological moment that will spell the success or failure of some plan so be careful regarding this. Married and engaged couples, as well as those traveling the road that leads to the ultimate goal of true lovers, will have to be careful that peevishness does not bring about an undesirable attitude regarding some delicate situation.

If a woman and April 28 is your birthday, your personality will win many friends. Life ought to treat you most kindly. You probably will find yourself in the social whirl, and you must be careful it does not cause you to neglect more important things. Money will solve many of your problems, and the chances are you are going to have a good deal of it. Be careful you do not offend some one who can be of great service to you. As a teacher, athletic instructor, dietitian, journalist or musician you may make a huge financial success. If you marry, the chances are you will have no cause to regret.

The child born on April 28 is frequently a precocious youngster, who, upon entering its school career, must be taught the necessity of prompt obedience, and the importance of controlling its temper.

If a man and April 28 is your natal day, you are probably very impulsive, especially in money matters. With you, being too generous can be as great a fault as being too stingy. As an artist, lawyer, statesman, educator, writer, publisher, banker or broker you may become very prominent.

A LIVE LIVER MEANS NEW "LIFE"

This biggest organ of your body must be *completely* alive for *complete* life.

Because your liver affects your kidneys, blood, digestion, energy, glands, muscles, it must be in good health if you are to be in good health. If your liver does not work properly you feel rundown, half-sick, suffer indigestion, skin troubles, headaches, constipation, and other ills. So be sure your liver works properly by taking Fruit-a-tives. Containing extracts of fruits and herbs, Fruit-a-tives act to bring normal, healthy liver action; stimulate flow of bile; cleanse the elimination tract; tend to purify the blood of poisons and acids. Already thousands have found new health with this biggest selling remedy of its kind in Canada. You can, too. Give Fruit-a-tives a trial. On sale at all drug stores. Insist on genuine "Fruit-a-tives".

ODDMENTS

For the Half Day Today

Clearance of Broken Lines of "Knee-High" HOSIERY

First quality and substandards included in this sale! Full-fashioned medium chiffon-weight Hosiery in knee-length style. A good range of shades and sizes 8½ to 10½.

Reg. 75c Lines. This Morning, A Pair 59c

—Hosiery, Main Floor

Artists' Smocks

Values to $1.95. To Clear This Morning at $1.00

Excellent values in these Artists' Smocks of crash, in plain colors or patterns; also a number in neatly-checked prints.

—Whitewear, 1st Floor

"BRIEFS"

The modern pantie, in cotton and silk, with lastex top and slash legs. Special this morning, a pair 25c

RAYON VESTS

Discontinued lines of well-known makes. Values to 75c. On sale this morning at 25c

—Underwear, 1st Floor

This Morning's Shoe Specials

Women's Laced-to-Toe Tennis Shoes, pair 89c

Women's Goodrich Canvas Sandals, with Cuban heels. A pair 95c

Women's White Mesh-Vamp Oxfords at, a pair $1.25

Boys' Running Shoes at a pair 89c

Boys' Brown and Black Leather Campers, pair $1.49

Men's Mule-Hide Oxfords, pair $1.95

—Bargain Highway, Lower Main Floor

Odds and Ends of WOOL

This morning only—Odds and Ends of Wool. Various colors. Price, per ball 5c

No Phone Orders, C.O.D.'s or Exchanges!

—Needlework, 1st Floor

120 Yards of 31-Inch Printed Linen

Values to $1.25. This Morning, Yard 75c

Printed Linens, 31 inches wide and some very smart designs. Enough of one pattern for complete set of loose covers.

—Draperies, 2nd Floor

Chinese Grass Mats

Size 36 x 72 Inches. This Morning, Each 49c

Grass Mats, 36 x 72 inches, including "animal" and carpet designs.

—Carpets, 2nd Floor

Oddments in the Hardware Dept.

Extra Large Black Rubber Force Cups or Plungers, with 2-ft. handle 29c

Japanese Waste Paper Baskets, 8 inches diameter, 10 inches deep. Various colors. Extra special 9c

—Lower Main Floor

DAVID SPENCER LIMITED

WOMEN ALL OVER TOWN ARE CHEERING THE DAILY COLONIST DEMONSTRATION

LADIES — IF YOU WANT TO SEE HOW EASY ALL HOUSE CLEANING CAN BE — IF YOU WANT TO LEARN MANY MONEY SAVING SECRETS — COME TO MY DEMONSTRATION

CLAIRE ANDREE, *Daily Colonist Home-Making Expert, says:*

"THE New 1937 Rinso is better than ever and gives much richer and longer-lasting suds, even in hard water. As a matter of fact, women everywhere say that the New Rinso gives 25 to 50% more suds. So, you see, it's easy to understand why I recommend Rinso for tub and washing machine. Not only does Rinso give richer suds—but it washes clothes snowy and keeps colours bright. Rinso soaks clothes clean in as little as 10 minutes—yet it is perfectly safe for overnight-soaking."

Claire Andree

THE DAILY COLONIST EXPERT

Claire Andree will give her demonstration

AT THE SHRINE AUDITORIUM

AT 2:30 and 8 P.M. TODAY

AT 8 P.M. TOMORROW

Rinso THE GRANULATED SOAP

POOR PAPA'S BOOK

Mother: "How did papa's new book get in this condition?"

Tommy: "Why, mamma, I heard papa say several times last night that the book was too dry for him, so I put it in the sink and turned the water on it."